Microfilm Center, Inc,
P. O. Box 45436
Dallas, Texas 75235

I-27 construction phase is nearing

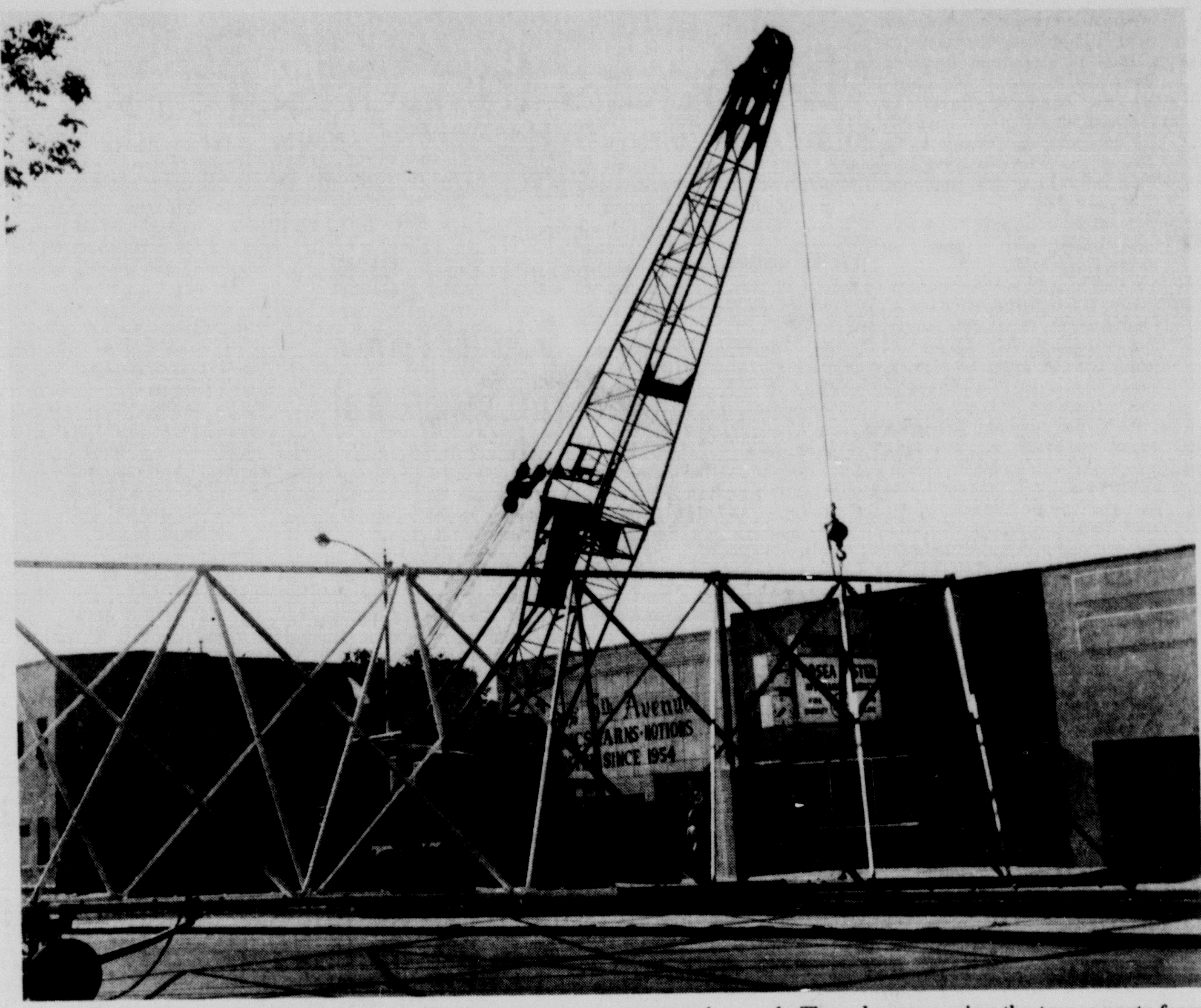

Most of the day Wednesday and part of the day Thursday were required for moving, assembling and topping of a 250-foot radio tower for the local law enforcement agencies. Crews began moving early Thursday, removing the tower parts from the downtown square to a location near the Randall County barn.

Construction on an interstate highway which will by-pass Canyon to the east is expected to begin late next year, Texas Highway Department officials said this week.

Ed Timmons of the department indicated the bulk of paperwork for the project has been completed clearing the way for construction of Interstate 27 which will connect Amarillo and Lubbock.

A public hearing on the design of the highway will be conducted Sept. 5 at the West Texas State University Activities Center with the public invited, Timmons said.

Maps and other design proposals will be displayed at the hearing and other information will be passed on to the public at the meeting. The state's relocation assistance program for persons whose homes will be purchased for right-of-way for the highway will also be outlined. Tentative dates for right-of-way acquisition and construction will also be discussed.

Timmons said Canyon residents should be fairly pleased with the concessions gained by the highway department from the Federal Highway Administration for access roads and grade separations for the interstate system.

After a months-long debate with the federal agency on access roads, Timmons said the highway department obtained approval for grade separations to allow the Palo Duro Highway, Hunsley Road and a road which runs east and west just north of Buffalo Bowl to empty into the interstate system which will curve around Canyon near Stuckey's to the east and then will merge with the current U.S. 87 roadbed south of Happy.

Following next month's public hearing, Timmons said further approval must be gained from the federal administration. He said he expects approval to come within 90 days following the hearing.

After the approval is given, the state can begin acquiring right-of-way for the 400-foot wide highway.

While right-of-way is being acquired, he said, final plans will be completed for the construction.

He said contracts could be let at the close of 1975, still in line with an original time schedule prepared by the department.

"We have assurances that when the time comes we will have the money" to pursue the project, Timmons said.

First announcement of plans to construct the interstate near Canyon came about six years ago. A group of Canyon citizens protested by-passing of the city to the east and met with highway department officials several times.

Bookies may face fallow season even with new league's teams

Even with the advent of the World Football League, with its mid-summer to mid-winter season, illegal book-making activities in the Randall and Potter County areas are expected to be dampened this year.

Betting on NFL, and now WFL, teams should be much more difficult this season, according to Randall County Dist. Atty. George Dowlen.

"Our informants tell us that it's going to be a lot more difficult to bet with bookies this year," Dowlen said. "I'd like to think we wouldn't have any betting but that's just — well, I don't think there's any way that can be accomplished."

The difficulty will stem, Dowlen believes, from a fear on the part of area bookies of being caught, jailed and tried. The fear stems from the concerted arrests early this year of a half dozen alleged bookies in the Amarillo area. Several have already been brought to trial and other trials are pending.

"I certainly think this has probably closed down some bookies and will probably make those who continue to book more conscious of the possibility of arrest," Dowlen said. "I feel certain it's going to slow down the book making operation in Amarillo."

Dowlen admits the World Football League, with its scores of new teams, will give bettors and bookies the potential for more business.

"The WFL gives more games to bet on and starts earlier," he said. "What you have now is a season which starts in July and ends in January. That's seven months of betting."

For many bookies the advent of the WFL will be a profitable bit of fortune.

"It's impossible to tell how much is booked in Amarillo, but there are several well-informed estimates," the district attorney said. "One bookie whose records were obtained at the time he was arrested had handled over a million dollars worth of bets in Amarillo last year."

For Amarillo area bookies,

(See BOOKIES, Page 3)

The Canyon Sunday News

"Were it left for me to decide whether we should have a government without newspapers, or newspapers without a government, I should not hesitate a moment to prefer the latter."

Thomas Jefferson

VOL. 5 NO. 48 | SUNDAY, AUGUST 4, 1974 | 8 PAGES | 15 CENTS

Poff sees good reason for 'no' he cast against new constitution

The proposed state constitution which failed to pass muster last week in Austin was no better than the current 1876-model constitution, was doomed to defeat by the electorate in the fall, would have consumed $2 million to glamorize before the public and contained provisions not in the best interest of his constituents, State Rep. Bryan Poff of Canyon said Friday after returning from a seven-month stay in the capital.

Poff, who was one of about 60 delegates to the constitutional convention who cast a "no" vote against approval of the proposed basic document, said he could not bring himself to vote for a charter which would have been no better than the current constitution of Texas.

Delegates in Austin failed to reach a two-thirds majority by only two votes late Tuesday and the constitution they'd been working on for seven months at a cost of about $3.2 million will not go to the voters in November.

Poff said while the convention may have cost $3 million in taxpayer money, it would have cost another $2 million to promote the document as planned by state officials before election time. Plans, he said, called for a statewide advertising campaign consuming television and radio time, newspaper space, billboards and other activities aimed at informing voters about the constitution.

Since the opening of the convention, Poff has predicted failure of the document in November and he said he could see no use in passing the constitution when it would face ultimate failure of the voters but in the meantime would consume an additional $2 million.

Lack of support for the revision effort was cited by Poff as the primary reason for the defeat of the constitution. He said the 60 delegates, including himself, who held out their vote for the passage of the document represented a cross-section of liberals, conservatives and Republicans who could not reconcile themselves to various provisions in the constitution as proposed.

As for his vote, he said, he withheld an "aye" ballot because he felt the document was not in the best interest of his constituents. He said the document did not contain a ceiling on state welfare spending, an item the voters have had an opportunity to speak out on in two recent elections.

He said voters have refused to raise the state welfare ceiling twice recently and he felt it wrong not to include a ceiling in the new constitution.

In addition, he said, he felt the judiciary article was not a good one and was unpopular in this area.

"There are a lot of non-attorney judges in this area who are doing a good job and who don't want to give up their powers," Poff said.

The new constitution would have amassed more power in Austin, he said, through a unified judiciary system, a more powerful governor and apparently through ambiguous education and finance articles.

Poff said he did not agree with the wording of either the education or finance articles and felt they would ultimately cause the taxpayers trouble.

The Canyon delegate said he feels the convention was not given a mandate by the passage of the constitutional amendment by the electorate two years ago to come up with a formal document for the people to vote on.

"The amendment said they'd go and write, but there was no 'thou shalt submit,' " Poff said. "I don't see anything to be gained with issuing something that is no better than what we've had."

Poff said he urged fellow delegates to come up with an alternative proposal.

"I took the position that, when it was obvious we couldn't pass a document, if the 121 wanted to give the people something then give them the CRC (Constitutional Revision Commission) document," Poff said. "I told

(See POFF, Page 3)

National political scene impacts on local government, officials say

The Watergate-impeachment quagmire in Washington is having its effects in Canyon on citizen attitudes and in respect to decisions which must be made at various governmental levels regarding projects for the city.

While some local governmental officials say they've noticed little change in people's attitudes concerning their local government, others say they see the leading edges of cynicism creeping into government-citizen relationships.

Some see the attitudinal change is a direct result of widespread apparent corruption in the highest levels of government in the state and national capitols.

"Attitudes have changed here locally," Canyon City Manager George Loudder said. "People are much more cynical about government. We see it maybe in not so direct ways but indirectly in people's actions, distrust and suspicion."

Loudder said he's noticed changes in attitude which are manifested in little ways betraying the beginnings of resistance and resentment toward government.

"The things that they see at the state and national levels do have an effect on local officials," the city manager said. "I'm not saying this is unhealthy. Maybe it's a good situation."

Loudder said he feels the Sharpstown scandals, the Watergate investigations and other scandals of state or national prominence are major factors in the evolving attitudinal changes in the local citizenry. In addition, he sees the inability of the national government to respond to the problems of inflation and other economic woes as leading to the cynicism.

"I'm talking about the average citizen, the good citizen who pays his taxes on time," Loudder said. The change in attitude is not manifested in organized or group action aimed against the local government, but is rather seen on a daily basis in one-to-one dealings with individuals, he said.

"Maybe it is something simple, something government has done for a long time and people have become resentful," he said.

County Judge Woody Pond said he believes state and national governmental problems which have focused a great deal of attention on government have made citizens more concerned about their local leadership.

"People are concerned," he said, "but I don't think they're overly critical."

County Commissioner Paul Lindsey of Canyon said he, too, believes that local citizens are more concerned about government, but they have not yet become cynical about it.

Canyon Mayor Manly Bryan rejected the notion that local citizens have changed attitudes about government.

"I've heard some people say, well, people are more skeptical," he said. "But, I don't think they are in Canyon."

National and state crises may have led to an increasing concern among citizens,

(See IMPACT, Page 3)

Hiway dept. recommends OK of interstate U.S. 60

Restructuring U.S. 60, which runs through Canyon, as an interstate highway is feasible, desireable and recommended, a study recently completed by the Texas Highway Department indicates.

The feasibility study, completed at the direction of Congress, indicates U.S. 60 would not by-pass Canyon if named a part of the nation's interstate highway system.

Ed Timmons of the Amarillo office of the department said engineers completed early the feasibility study which will be sent to New Mexico to become a part of an overall study of the possibility of making U.S. 60 an interstate from Amarillo to Las Cruces, N.M.

The overall study is to be in Washington for federal perusal and presentation to the Congress by Jan. 1.

Timmons said the study performed for the Texas segment of the highway indicates all favorable information.

"As far as everything is concerned," he said, "we recommend it all the way along. We had some real fine data and some fine reasons to justify it."

He said initial reports from the New Mexico Highway Department indicate the project will also be recommended by their study.

Timmons said the highway department study of the Texas route recommends the interstate highway follow the current route of U.S. 60 through Canyon to join up with Interstate 27 near Stuckey's. Currently, U.S. 60 travels from east to west through Canyon between the city proper and the Hunsley Hills addition.

He said the study pointed out that U.S. 60 through Canyon has been designed to interstate standards and millions of dollars have been expended to bring the route to interstate standards. He noted the current construction program on an underpass at U.S. 60 intersection with 15th Street in Canyon, and said plans are also on the drawing board for a similar interchange at the 11th Street intersection with the highway.

"We've got quite an investment there," he said.

The study also recommends the highway be routed to the

(See OK, Page 3)

Greenbug infestation reaching peak in area

If it's not one thing it's another.

With greenbug populations south of Randall County reaching epidemic proportions, local farmers have turned their worries from the drought to insect control in an effort to save their imperiled grain sorghum crop.

County Agent John Brazzil said farmers are currently facing the peak of the greenbug infestation and most farmers with irrigated sorghum crops are being forced to use chemical control measures to stop the spread of an insect which can increase its numbers 10-fold in a one-week period.

Brazzil said the entire grain sorghum growing area in Texas has been inundated for the sixth year by the tiny bugs, which begin their lives chewing on the lower leaves of the sorghum plant and which, if left to satisfy their appetites, will in short time kill the plant.

Significant reduction of yields can also follow a greenbug infestation which is allowed to go uncontrolled.

"We're not in a fight to protect our grain sorghum from the greenbug," Brazzil said. "There's a lot of spraying going on."

Brazzil estimated that all farmers with irrigated sorghum cropland have sprayed for the bugs or are facing the distinct probability of spraying to control the insects.

While greenbugs have swarmed into fields on the South Plains in record numbers to the startling realization of farmers there, Brazzil said the infestation in Randall County this year is probably in the same proportion to previous years.

Effective chemical restraints have been formulated through research to control the spread of the insects, he said, and most local farmers are well-versed in the usage of the chemicals.

Most farmers, Brazzil said, wait until the last minute before resorting to chemical control methods. They'd rather allow nature to take its course in the form of an increased population of predatory insects which feed on greenbugs.

Unfortunately, Brazzil said,

(See GREENBUG, Page 3)

Mohoto Allen, left, met up with Mahota Wilkins Stinnett of Tell Thursday afternoon at a local drug store. Mrs. Allen was named for Mrs. Stinnett more than 50 years ago and the two ladies had never met before the drug store encounter.

Mohoto meets Mahota here

Fifty-nine years ago on a train between Childress and Nocona, a Canyon woman's mother was so taken with the name of a young school teacher she met that she vowed to use the name for any forthcoming female offspring she might have.

Thursday, 59 years later, Mrs. Mohoto Allen of Canyon met Mrs. Mahota Wilkins Stinnett of Tell, an elderly retired school teacher and the woman she was named for more than a year after that train trip to Nocona.

Mrs. Allen's mother remembered the then-Mrs. Wilkins' first name when she had her daughter in 1916 and though the spelling's not the same the intent was still there.

It was by sheer coincidence, a coincidence of no-doubt astronomical proportions, that Mrs. Allen learned the existence of the woman she's named for.

Joe Cooper, owner of local radio station KCAN, said he was enjoying a cup of coffee in Byrd's Pharmacy recently when he heard someone call the name of Mrs. Allen, who works at the drug store.

"I thought that was strange because my wife's grandmother's name is Mahota," he said.

Cooper struck up a conversation with Mrs. Allen and commented on the fact that her name was the same as his wife's grandmother's.

"I told him I was named for a Mahota Wilkins," Mrs. Allen said, and then she related the story of the train ride her mother had had with the young school teacher.

Cooper said he knew Mrs. Allen must have been named for Mrs. Stinnett,

(See MOHOTO, Page 3)

Our World

The Ultimate Weapon--Food

By ANN BROWN

What is the Ultimate Weapon? What has the potential to destroy civilization or at least conquer people physically and emotionally?

Isn't the obvious answer the atomic or hydrogen bomb?

That was exactly what people thought when the crossbow was invented. And with the advent of gun powder they knew men would soon annihilate each other.

But the ultimate weapon was not the crossbow or gun powder, nor is it The Bomb. The ultimate weapon is nothing new; it has been employed in every major conflict in history, and it is about to be employed again — FOOD.

How were ancient fortified cities captured? If an enemy could not scale the walls, he besieged the city until the food supply was exhausted. When the starving people opened the gates, they did not want to fight; they wanted food — at any price.

History records the greatest spoil of war is the land, with the natives on it, producing food for their conquerors.

Rome, the most powerful nation on record, did not destroy her victims; she wisely made them vassals who paid her rich tribute.

The American Indian is a classic example of the power of the ultimate weapon.

All the military might of the colonists could not defeat the Indians. But when the buffalo, which provided food, clothing, and shelter for the native Americans, had been destroyed, the Red man had to choose between starvation and the reservation.

The same tactic won the Civil War. The superior numbers and equipment of the North could not defeat the South. Even all the hired mercenaries from Europe could not turn the tide.

But when Sherman destroyed the Southern crops, burned the barns filled with hay, grain, and cotton, and drove off the cattle and horses, the South broke.

Southern soldiers deserted in droves — not because they were cowards, but because they were hungry, and they streamed home to provide for their starving families.

America, however, is the breadbasket of the world. Who can use food against us?

Our own government, or the bureaucrats who have usurped that part of our government. Our enemies are no longer without the gates; they are tending the gates.

Government never produced anything; government is a parasite.

Anyone who ever produced chickens, crops, or cattle knows that parasites are inevitable. Unless parasites can be controlled, however, there will be no production, and the parasites will eventually destroy the producers.

When progressive taxation becomes confiscation, the people recognize it as tyranny, and attempt to change it or disobey it. The citing of both the President and Vice President for tax evasion is indicative of current trends.

But any resistance to taxation jeopardizes the parasites, and they dig in a little deeper.

By creating scarcities, prices are forced up. Then government control replaces supply-and-demand economics with chaos and confusion.

Inflation stops expansion, and brings a gradual liquidation of personal assets; this eventually produces unemployment and depression. During the last depression we had plenty of food but no money; in the next one we may have plenty of money and no food.

Without food or jobs, the people have no choice but to submit to whatever the government demands in exchange for food. Remember how Joseph acquired all the land of Egypt for Pharoah?

Why can't Americans do for themselves what Joseph did for Pharoah? First he produced, then he stored.

If you have no way to produce food, barter with a friend or farmer who does.

Pinto beans, nature's most sustaining food, can be stored indefinitely. Corn, wheat, rice, sugar, and salt store well. Meats and fruits can be dried or canned. Vegetables should be canned — not frozen.

With our money becoming worth less every day, how long before it is completely worthless? We can't eat money, but if we have food we can keep afloat until the prevailing winds of supply and demand right our sinking ship.

Tax tyranny created the fuel shortage. Government restrictions prevent American farmers from raising the sugar we need. And government handouts have created vital labor shortages and inflation.

As long as the watchdogs are coyotes, the sheep must be wily too — if they are to survive.

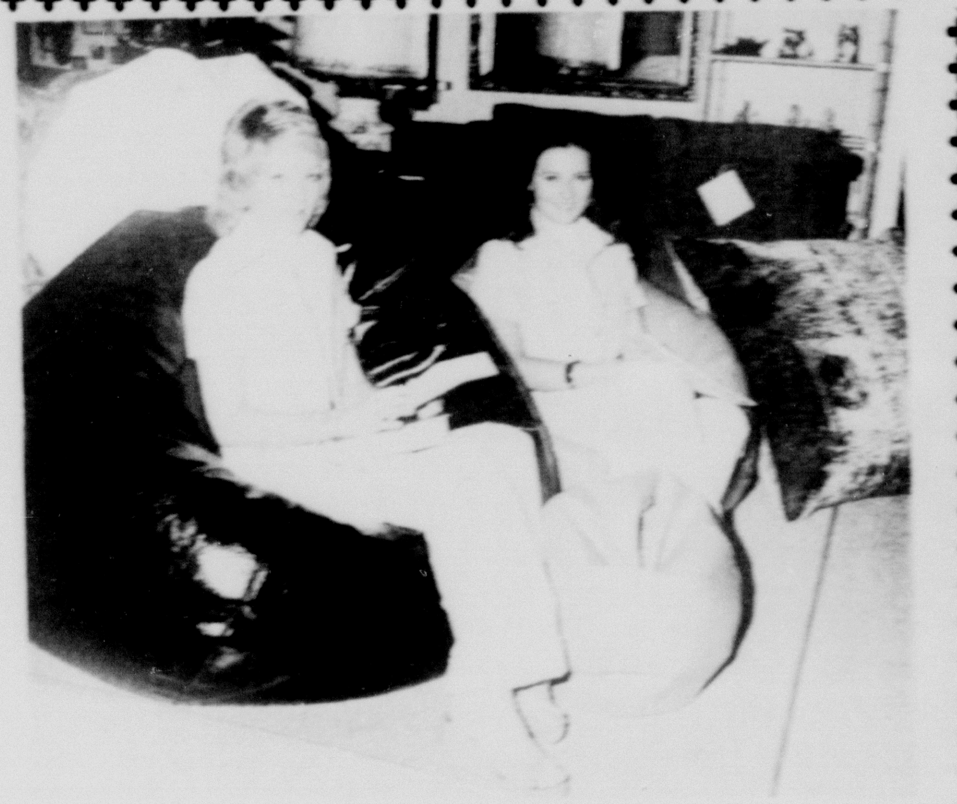

Gail And Jana Agree That Studying Is Much More Fun In A Bean Bag Chair. And Especially If It Is A Bean Bag From The Furniture Gallaries.

Come In And Choose From The Large Selection Of Bean Bag Chairs And Throw Pillows In Stock Now.

the Furniture Galleries

655-2527 Downtown, East Side Of Square Canyon, Texas

Letter To The Editor

Note To Grocers

Dear Mr. Wilson:

"The Canyon Sunday News" of July 28 carried a front-page article on inflation with a shocking photograph of a ten-pound bag of sugar on which the price had been altered 18 times!

This brings up a question: When the invoice price of new stock coming into a grocery store represents a price increase, how is a grocery retailer justified in raising the price of that same item which has, in fact, already been priced at the former lower price and been on the shelf? Do the retailers not have a moral obligation to their customers to at least give them the benefit of the old, lower price of the stock already on the shelf?

A concerned consumer,
Clarissa Thomas

Boxing Club Eyed For Renewal

A meeting will be held at 7:30 p.m. Tuesday to discuss possible reorganization of the Canyon Boxing Club, according to County Judge Woody Pond.

The meeting will be in the county courtroom in the Canyon courthouse.

"This meeting will probably determine whether or not such a program will be continued in our community," Pond said.

Bahá'u'lláh

God's Messenger For THIS Day

"Regard thou the one true God as One Who is apart from, and immeasurably exalted above, all created things. The whole universe reflecteth His glory."

For Information: 488-3041 Mrs. W.J. Bell

EDITORIALS

Editorial Features

City Desk

Dangers In Censure Vote

By CARROLL WILSON

A vote by the House of Representatives to censure the President has grave constitutional implications which could irrevocably tip the delicate checks and balances characteristic of the American system of government on a path to eventual ruin.

GOP House leaders who are proposing a censure vote as an alternative to impeachment are either constitutionally naive or are involved in a last-ditch effort to save their President from a final Senate confrontation they apparently fear he will not win. If the latter, the effort is of the "all or nothing" variety.

Because by shifting the House to acceptance of a censure vote, the proponents will have certainly saved Mr. Nixon, but they will have severely damaged the constitutional process in the meantime.

Never before has an American President been censured. The Constitution says nothing of the power of Congress to censure a President, and censure must be viewed as a measure not within the enumerated powers of the Congress.

Were the House to vote censure of the President, the precedent would be set and would, in fact, set the very tone which Nixon supporters have been worrying about vocally in the House Judiciary Committee debates.

A censure vote would certainly set the stage for any future House which found itself at odds with the executive branch over any particular matter to take the same action.

Thus, the fears of those who have defended the President before the Judiciary Committee — that a vote of impeachment for anything less than a grievous criminal violation would set a precedent allowing future Congresses to impeach a chief executive simply because they disagree with him — would be borne out by a vote of censure rather than a vote of impeachment in the case of Mr. Nixon.

With a censure of Mr. Nixon on the history books, future Congresses could command the kind of control over Washington government with James Madison warned against in the federal convention of 1786 and in the Federalist.

The American system of government would be altered from its current form with three strong branches to one with two branches and an executive at the mercy of Congress.

Censure is tantamount to a vote of no-confidence, a formal and vocal expression, certainly, of feelings which may be widespread in the country, but an expression of feelings better left unsaid, unless Congress has the guts to vote impeachment.

A vote of no-confidence is a valuable and necessary tool in parliamentary governments, governments where the fate of a prime minister and his party hinges on such a vote. A no-confidence vote in England, for example, heralds the establishment of a new government leadership.

There is no such system in the United States. A vote of censure on American soil would leave the President without the confidence necessary to carry out policies to lead the country, particularly in the area of foreign affairs which have become almost exclusively the domain of the President.

It may well be true that a President may reach the absolute bottom in public opinion polls. But until the attitude expressed in such polls is manifested through formal and vocal action, the President can carry on his duties with a modicum of respectability.

But, how would a President, serving out a term following a censure vote, deal effectively with one of the great foreign powers?

House leaders supporting a resolution for censure must, I conclude, be hoping that censure can pull the President out of the impeachment quagmire with a semblance of power and reputation intact while concurrently remaining in office to use that power and rebuild that reputation.

But, they are placing the value of their President and the leader of their party far ahead of the value of a strong executive operating side by side with two other coequal branches of government so vital to the continuing operation of American democracy far in the future.

To do so is the height of irresponsibility and expediency, two characteristics manifested in profusion by the current administration.

Fuel Tank Shell Donated For Fire Department

Canyon fire fighters will be better trained in the future, thanks to a donation of a tank car shell to the local volunteers by Santa Fe Railway.

The tank will be used as storage for motor oil and contaminated diesel fuel, both of which are used extensively by the department at their training field in west Canyon.

The tank shell was moved into place at the Lindsey Training Field Thursday afternoon in preparation for an upcoming regional fire fighting school to be hosted by the Canyon department.

Without the tank shell, the volunteers have been unable to store large quantities of fuel at the field for use.

"The Canyon fire department is to be commended for obtaining this kind of expertise in their training program," J.R. Fitzgerald, general manager for Santa Fe's Western lines, said Thursday.

Canyon Fire Chief Jack Jennings expressed the appreciation of the local firemen to Santa Fe for the donation.

Visiting

Weekend guests in the home of Mr. and Mrs. Michael L. Miller were the Jim Armstrongs and daughter, Stephanie, of Clovis, New Mexico.

THE STUDIO

Individual & group instruction
Piano — Voice — Organ — Crafts
Ann Dawdy — 655-3340
Carolyn Kite — 655-2942

Haley
Printing & Office Supply

North Side of Square Phone 655-2201

CANYON, TEXAS

- Stationery and Notes • Bibles
- Scrapbooks • Picture Albums
- Hallmark Cards • Party Supplies

TAKE YOUR FEET BACK TO SCHOOL WITH SHOES FROM THE CARRIAGE HOUSE!!!

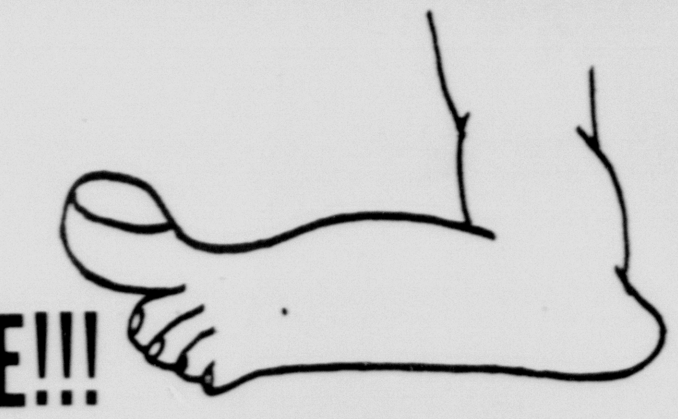

"I extend a personal invitation to you to let us professionally fit your feet with quality shoes."

Ken Thompson

adidas

In Stock Now !!

Women's Sizes 4 to 10
AAAA-AAA-AA-B-B-C-D Widths
NOT ALL SIZES IN ALL WIDTHS

Men's Dress or School Sizes 4 to 14
A-B-C-D Widths

Atheletic Shoes
Womens Sizes 4 to 10 - Narrow and Medium

FREEMAN
WM. JOYCE COLLECTION

DEXTER

converse dingo

P.F.'s by converse JACQUELINE

Childrens Sizes 5 to 12

Youth Sizes 12½ to 3

Growing Boy's and Girls 3½ to 6

Men's Sizes 6½ to 14

COBBIES

MANLY

Accessories : Knee Socks, Panty Hose, Atheletic Socks, Men's Matching Belts, Beautiful Jewelery, Handbags and Shoulderbags.

Hush Puppies

connie

The Carriage House Shoes

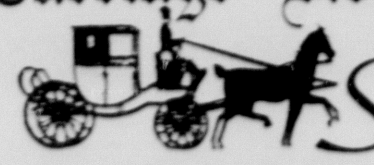

2304-Fourth Ave.

Master Charge, Bankamericard And American Express.

STORE HOURS 9 to 6
Free Parking • Rear Store Entrances

We Run Our Bank As If It Were Yours.

(which it is)

WEST TEXAS STATE BANK
OF CANYON
CANYON, TEXAS

Member Federal Deposit Insurance Corp.

Impact. . .

(Continued from Page 1)

but they have also led to a slowdown in governmental decision-making in Austin and Washington, decision-making which directly affects projects or problems in Canyon.

Eddie Melin, assistant executive director of the Panhandle Regional Planning Commission, an agency which deals directly with the federal government, said Watergate in particular has led to a slowdown in the federal bureaucracy.

"There's no breakdown," he said, "but, there's been a real slowdown."

Caution is apparently the by-word in Washington, he said, as federal officials watch leader after leader indicted or convicted of a criminal offense.

"There's been a lot of consternation and I'm sure a lot of groups in Washington are taking a look at their operations," Melin said.

Loudder confirmed that a slowdown in Washington is affecting local decisions. He noted that it took more than two years for the federal Equal Employment Opportunity Commission to make a decision on the problem of Mrs. Marguerite Strain, a local city employee who has charged the Texas Municipal Retirement System is discriminating against women.

Likewise, a decision was finally reached at the state level only recently on allocation of funding for construction of a pipeline between Canyon's sewer treatment plant and the West Texas State University Nance Ranch. Loudder said the decision could not be made at the state level any more quickly because state officials were unable to obtain guidelines from the national Environmental Protection Agency.

Poff. . .

(Continued from Page 1)

them a month ago there should be a back-up plan and they should have submitted resolutions to amend the existing constitution."

During the seven months of the convention, Poff said, a basic problem was the lack of support for a revision effort from the full spectrum of Texas voters. Business interests as well as labor interests, along with minority groups and others showed a little interest in the revision, he said.

Poff said Texas labor interests allowed themselves to be made the scapegoats for the failure of the constitution when they challenged the delegates to include a right-of-way provision and proclaimed they'd kill the constitution if it were included.

Poff defended the position taken by Gov. Dolph Briscoe, who stayed out of the convention except during discussions over the powers of the governor.

"I don't fault Briscoe's stand," Poff said. "He was not a delegate and he had no input."

Poff sees the political future of Price Daniel Jr., the president of the convention, as bleak.

"He's dead," Poff said.

As to his own political future, a future in which looms very soon a race for the bench of the 47th District Court here, Poff said he tried not to think about the potential impact on the voters of a "no" vote on the constitution.

How does he think it will affect his campaign?

"I just don't know," he said.

Poff is a Democratic candidate for the judgeship facing Republican Connally Lockhart, an Amarillo attorney, in the November race.

Bookies. . .

(Continued from Page 1)

football is apparently the big money game in town.

"Football is apparently the popular sport to bet on all across Texas," Dowlen said. "We have a small amount of baseball betting and we have virtually no betting on professional basketball."

He said book making is one crime which is difficult to halt, but that local law enforcement officials will continue to try to locate and shut down bookies.

"We're continuing to work on book making operations in the Panhandle," he said, "but it's a long involved process to really successfully curtail book making in our immediate area."

The problem is to get an undercover man on the inside of the betting circle in the area, and let him stay long enough to make bets with a number of bookies.

The Amarillo policeman who went under cover and made the half dozen arrest cases early this year worked 14 months as an agent, Dowlen said.

"We think we know who several bookies are but the difficulty is in developing cases that will stand up in court," Dowlen said.

Mohoto. . .

(Continued from Page 1)

his wife's grandmother, when Mrs. Allen reported that the school teacher on the train ride had been travelling with a young cousin, Wysong Thomas.

Mrs. Stinnett's cousin, who now lives in Amarillo, is Wysong Thomas.

Mrs. Stinnett came to Canyon to visit her granddaughter last week and stopped by the drug store to meet and talk with Mrs. Allen.

She related the events of her trip to Nocona with Mrs. Allen's mother.

"I had moved in 1915 to Childress County, the Tell community, and Christmas came and I was going back to Dublin to spend Christmas with my parents," she said.

She was taking young Wysong along and in the course of the trip they met Mrs. Maggie Morgan of Post.

Mrs. Morgan was impressed with Mrs. Stinnett's first name, commented on it and said if she had a daughter some day she would name her Mahota.

A year later, Mrs. Morgan did have a daughter, Mrs. Allen, and carried through with her vow.

The coincidence is enhanced by the fact that the Coopers moved to Canyon just a year ago from the Rio Grande Valley area.

Mrs. Stinnett said her father brought her name back with him from ventures into Indian Territory in the 1890s.

Mrs. Allen reports she's never had trouble in schools with other children having the same name.

She might have, though. Mrs. Stinnett said at least five girls she can think of have been named for her.

What does "Mahota" mean?

"I've heard it means 'running water'," Mrs. Stinnett said. "Other people have told me it means something like 'beautiful lady', so I naturally prefer the latter."

Greenbug. . .

(Continued from Page 1)

the predators' increased populations follow with some lag the increase in population of the greenbugs and control becomes necessary to forestall the greenbug onslaught.

Brazzil said all greenbugs are fertile females capable of giving birth to other fertile females. The greenbug population can increase 10-fold in one week.

They mature in three to four days and then reproduce and live only two to three weeks.

Eventually, predators such as the ladybug and the parasitic wasp will take its toll on the greenbug population, he said.

OK. . .

(Continued from Page 1)

north around Hereford in a by-pass configuration.

Local city, county and chamber of commerce officials have worked during the past two years with officials from other Texas and New Mexico cities to promote the incorporation of U.S. 60 as an interstate.

A bill passed by Congress a year ago mandated that the feasibility of incorporating nearly a dozen highways into the interstate program be eyed and studies be submitted for examination by the Secretary of Transportation and Congress for possible appropriation.

Adoption of such a program would bring two interstate highways to Canyon's back door.

The Canyon News

The Canyon News, founded in 1896, is an independent newspaper dedicated to the best interest of the community, state and nation.

A subscription is $8.40 a year in Randall and surrounding counties and $10.50 a year elsewhere.

The Canyon News is published Sunday and Thursday at its offices, 1500 5th Avenue, Canyon, Texas. Second class postage is paid in Canyon. Zip Code 79015.

Any erroneous reflection upon the character, standing or reputation of any person, firm or corporation which may appear in the columns of this newspaper will be corrected upon being brought to the attention of the editor.

The Canyon News is a member of the Panhandle Press Association, Texas Press Association and National Editorial Association.

Troy Martin .... Publisher
Carroll Wilson .... Managing Editor
Joan Castleman .... Bookkeeper

GENERAL REVENUE SHARING

ACTUAL USE REPORT

(4)

OMB NO. 048R0506

General Revenue Sharing provides federal funds directly to local and state governments. Your government must publish this report advising you how these funds have been used or obligated during the year from July 1, 1973, thru June 30, 1974. This is to inform you of your government's priorities and to encourage your participation in decisions on how future funds should be spent.

ACTUAL EXPENDITURES		
CATEGORIES (A)	CAPITAL (B)	OPERATING/ MAINTENANCE (C)
1 PUBLIC SAFETY	$	$
2 ENVIRONMENTAL PROTECTION	$	$
3 PUBLIC TRANSPORTATION	$	$
4 HEALTH	$	$
5 RECREATION	$	$
6 LIBRARIES	$	$
7 SOCIAL SERVICES FOR AGED OR POOR	$	$
8 FINANCIAL ADMINISTRATION	$	$
9 MULTIPURPOSE AND GENERAL GOVT.	$	
10 EDUCATION	$	
11 SOCIAL DEVELOPMENT	$	
12 HOUSING & COMMUNITY DEVELOPMENT	$	
13 ECONOMIC DEVELOPMENT	$	
14 OTHER (Specify)	$	
15 TOTALS	$	$

THE GOVERNMENT OF Lake Tanglewood Town has received General Revenue Sharing payments totaling [illegible] during the period from July 1, 1973 thru June 30, 1974.

✓ACCOUNT NO. 44 2 [illegible]
LAKE TANGLEWOOD TOWN
MAYOR
[illegible]
AMARILLO TEXAS [illegible]

✓(D) TRUST FUND REPORT

(1) Balance as of June 30, 1973	$ 824.66
(2) Revenue Sharing Funds Received from July 1, 1973 through June 30, 1974	$ 752.00
(3) Interest Earned	$ 64.87
(4) Total Funds Available	$ 1,641.53
(5) Total Amount Expended	$ - 0 -
(6) Balance as of June 30, 1974	$ 1,641.53

NONDISCRIMINATION REQUIREMENTS HAVE BEEN MET

(E) CERTIFICATION: I certify that I am the Chief Executive Officer and, with respect to the entitlement funds reported hereon, I certify that they have not been used in violation of either the priority expenditure requirement (Section 103) or the matching funds prohibition (Section 104) of the Act.

✓ Leo Forrest Aug. 1974
Signature of Chief Executive Date

Leo Forrest - Mayor
Name and Title

(F) The news media have been advised that a complete copy of this report has been published in a local newspaper of general circulation. I have records documenting the contents of this report and they are open for public scrutiny at Village Office Lake Tanglewood, Texas

ORIGINAL COPY (Including card attached)

the home of THRIF-T-Prices
IDEAL FOOD STORES

the right price, right here... RIGHT NOW

PRICES EFFECTIVE THRU WEDNESDAY, AUGUST 7, 1974. LIMIT RIGHTS RESERVED NONE SOLD TO DEALERS.

Store Hours
7 a.m. to 11 p.m. Monday thru Saturday
Sunday Hours
9 a.m. to 11 p.m.
Pharmacy Hours
9 a.m. to 6 p.m. Monday thru Saturday

Oscar Mayer Sandwich Specials!
OSCAR MAYER Sliced Bologna 12-OZ. PKG. $1.09
OSCAR MAYER Pickle Loaf 8-OZ. PKG. 69¢
OSCAR MAYER Olive Loaf 8-OZ. PKG. 69¢
OSCAR MAYER Liver Cheese 8-OZ. PKG. 69¢
OSCAR MAYER Sliced Bologna 8-OZ. PKG. 69¢

MEADOWDALE, HICKORY SMOKED
BONELESS HAMS
7 to 9-LB. AVERAGE
$1.19 LB.

HUDSON FARMS,
WHOLE FRYERS
FRESH FROZEN
35¢ LB.

RODEO, 6-VARIETIES Luncheon Meats 12-OZ. PKG. 89¢
BAR-S Skinless Franks 12-OZ. PKG. 79¢
LEO'S Sliced Meats ALL 50¢ ITEMS ONLY 57¢
CAMELOT BREADED Fish Sticks PRE-COOKED 1-LB. PKG. 97¢

ALL GRINDS Camelot Coffee 1-LB. CAN 97¢
CAMELOT Tomato Catsup 3 14-OZ. BTLS. 88¢
ALL FLAVORS Wagner Drinks 2 54-OZ. BTLS. 99¢

QUARTER SLICED ASST. PORK LOINS ASSORTED CHOPS 99¢ LB.
MEADOWDALE HICKORY SMOKED SLICED BACON 1-LB. PKG. 99¢

CAMELOT Sauerkraut 5 16-OZ. CANS $1
HUNT'S HALVES OR Sliced Peaches 2 29-OZ. CANS $1
PETER PAN Peanut Butter 3-LB. JAR $1.88
THRIF-T PRICED! Armours Treet 12-OZ. CAN 88¢
FOR SALADS OR COOKING Crisco Oil 38-OZ. BTL. $1.38
MEADOWDALE Garden Spinach 5 16-OZ. CANS 97¢
ARMOURS Vienna Sausage 3 5-OZ. CANS 97¢
LIPTON Instant Tea 3-OZ. JAR $1.18
MEADOWDALE Whole Tomatoes 3 29-OZ. CANS $1

Everyday Favorites
LIQUID SWEETNER Sucaryl 6-OZ. BTL. 93¢
DEODORIZING CLEANER Lysol Spray 15-OZ. CAN 75¢
FLOOR SHINE CLEANER Mop and Glo 48-OZ. BTL. $1.49
FAVOR Furniture Polish 12-OZ. CAN $1.99
KEEBLER Vanilla Waffers 12-OZ. BOX 57¢
GREENWOODS Beets with Onions 16-OZ. JAR 49¢

Thrif-T Quality Products
CAMELOT Sandwich Spread 16-OZ. JAR 57¢
MEADOWDALE Salad Dressing 32-OZ. JAR 64¢
KRAFT OIL & VINEGAR, GOLDEN CAESAR OR Roka Dressing 8-OZ. BTL. 69¢
NOODLES WITH CHEESE Kraft Dinner 3 6¼-OZ. PKGS. $1.14
HEINZ KOSHER Dill Pickle Spears 24-OZ. JAR 77¢
SKYLAND Apple Juice 16-OZ. CAN 69¢

Thrif-T Buys on Frozen Foods!

CAMELOT ORANGE JUICE 3 12-OZ. CANS $1
12-OZ. CAN Camelot Lemonade 4 FOR $1
MEADOWDALE PEAS OR Golden Corn 4 10-OZ. PKGS. $1
MEADOWDALE CRINKLE CUT Potatoes 32-OZ. PKG. 58¢
MEADOWDALE Brussel Sprouts 10-OZ. PKG. 29¢

Thrif-T Dairy Foods
BLUE BONNET QUARTERED Margarine 1-LB. CTN. 47¢
CAMELOT INDIVIDUALLY WRAPPED American Slices 8-OZ. PKG. 44¢
KRAFT PHILADELPHIA Cream Cheese 8-OZ. PKG. 44¢

SAVE WITH THESE COUPONS
33¢ OFF ON KING SIZE BOX OF....... CHEER
18¢ OFF ON 22-OZ. BTL. OF....... THRILL

VALUABLE COUPON
KING SIZE Cheer Detergent WITH COUPON 5 LB. 4 OZ. $1.44
WITHOUT COUPON $1.77
LIMIT 1 EXPIRES 8-7-74.
IDEAL FOODS!

VALUABLE COUPON
DISH DETERGENT Thrill Liquid WITH COUPON 22-OZ. BTL. 47¢
WITHOUT COUPON .. 65¢
LIMIT 1 EXPIRES 8-7-74.
IDEAL FOODS!

VALUABLE COUPON
ENRICHED Gold Medal Flour WITH COUPON 5-LB. BAG 74¢
WITHOUT COUPON .... 89¢
LIMIT 1 EXPIRES 8-7-74.
IDEAL FOODS!

VALUABLE COUPON
KEEBLER Club Crackers 1-LB. BOX 59¢
LIMIT 1 WITH $5.00 OR MORE PURCHASE.
EXPIRES 8-7-74.
IDEAL FOODS!

Thrif-T Health & Beauty
CURAD .... BONUS BOX Plastic Strips BOX OF 80 53¢
VASELINE Hair Tonic 3½-OZ. BTL. 66¢
VASELINE White Jelly 1¾-OZ. TUBE 23¢

CALIF. VINE RIPENED
CANTALOUPE
3 FOR $1

WASH. EXTRA FANCY
WINESAP APPLES
3 LBS. $1.00
Thrif-T-Priced

UP TO
TWICE THE HEAT PER DOLLAR
from a Carrier Heat Pump

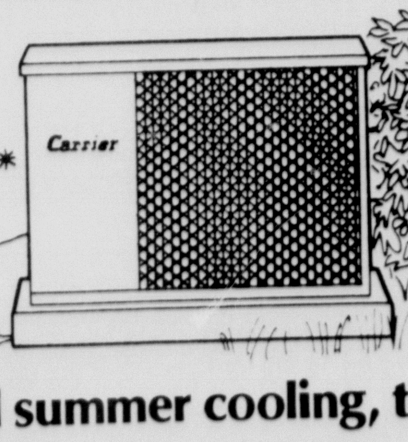

and summer cooling, too

Carrier heat pumps take heat from outdoor air even in winter and put it to work heating your home or business.

They can give up to twice as much heat per dollar of electric energy as ordinary electric heating. No fuel worries. No flue. No flame.

Carrier No. 1 Air Conditioning Maker
WAYNE WIRT ELECTRIC
910 Hereford Hwy.
Wayne Wirt • 655-2521 • Terry Clark •
Engineering & Sales Installation & Service

SEEK

CLASSIFIED ADS GET FAST RESULTS

CALL 655-7121
DEADLINE
10 A.M. Wednesday
10 A.M. SATURDAY

Gingerbread House Daycare & Nusery

Under New Owner

Mrs. LaBorde - 655-9742

655-7500

New Hours Days 7:00 AM - 6:00 PM

Nights 7:30 PM - 12:00 PM Every Night Except Thursday Night

Transportation During School Year To & From School (Rex Reeves)

Morning Snack
Hot Lunch
Afternoon Snack

HAD A CHECKUP LATELY?
Not you. Your house!
Needed home improvements can be financed with bank credit
FIRST NATIONAL BANK
In Canyon — Member of FDIC

★ FARMERS ★ RANCHERS
SEVEN DAYS A WEEK DEAD STOCK REMOVAL
PLEASE CALL AS SOON AS POSSIBLE
AMARILLO CANNING CO.
CANYON 655-3592 AMARILLO 335-2371
YOUR LOCAL USED COW DEALER

15 MINUTES FROM AMARILLO
CANYON CREEK APTS.
in beautiful Hunsley Hills
Rent from $144, Utilities included

- Furnished or Unfurnished
- 1-1½-2 Baths
- 1-2-3 BR's
- Drapes
- Carpeted
- All Electric Kitchen with Dishwasher & Disposal
- Swimming Pool
- Laundry Facilities
- Lovely Landscaping

CHILDREN WELCOME
Take Hereford Exit to blinking light, turn North
Resident Manager 655-9611

REAL ESTATE FOR SALE

Quality three bedroom brick near elementary school, WTSU. Dining room, large living room with woodburner, two full baths, large kitchen, double garage, nice storage room, 100 foot corner lot and much more. 655-4434. Owner 2420 10th Ave.
tfc45

Canyon Realty
1205 4th Ave.
Office — 655-9971
Ben H. Williams
655-3537

Older large extra clean and nice three bedroom, 2 bath home. Redecorated inside and out. Storm windows, new carpet, and bath fixtures, central heat, utility room, fenced back yard, $2800 equity, 14 year loan of $15,630 at 7%. $145.62 monthly. 505 W. 10th Ave., 488-3571; 655-2324.
2tc48

Let Me Clean Up Your Vacant Lots And Or Houses
From $10.00
Davis Lawn Service 655-7298

1445 square feet, 3 bedrooms and study, large living room, den, refrigerated air, lawn sprinklers, 1½ ceramic tile bath, fruit trees, fence, new carpet. $22,950. 408 Foster Lane. 655-2046.
2tc48

For Sale: Brick home, 1950 sq. ft., 1½ lots, big country kitchen, central air and heat, 1½ oversized baths, garage. In Happy. Call 558-4081.
2tc18

Houses for Sale — 3 bedroom, 1¾ baths, woodburner, shag carpet. $1,000 below appraisal. $26,000. $191 monthly. 655-4260, 1710 Foster Lane.
2tc18

Large 3 bedroom house for sale by builder. Brand new. 3310 Conner Drive. 655-2217 for key.
tfc44

Durango, Colorado
1 acre, heavily wooded, near 2 major ski areas, and 100 lakes and streams. $375 down, $39 per month. 355-8992.
10tc15

"In the cool, cool, cool of the evening," sit and relax surrounded by green grass, flowers, fruit trees, vegetable garden, and a 2 bedroom mobile home with detached double garage. 22 x 36+++ storm cellar. Carefree, Realtors, 655-7781, 655-7238, 622-1378.
tfc47

AUTOMOBILES FOR SALE

1964 F85 Olds wagon, $300. 655-4308 or 655-3569.
tfc13

Mercedes Benz, 1967 250s. Beige sedan, red vinyl interior, 4 speed automatic transmission, air conditioning, power steering and windows, like new Michelins, AM-FM-SW radio, even stainless steel trailer hitch, excellent condition, $3,195.00 firm. 655-7923.
tfc47

1966 Ford Ranchero, 655-9539 after 5.
2tc18

For Sale: '68 Camaro. Call after 6. 655-3203.
1tc48

For Sale: 1967 Ford Fairlane 500, good air conditioner. 655-3962.
1tc48

For Sale: Extra clean 1964 Ford 4 Dr., 35,000 miles, 655-3563 or 655-2609 after 6:30.
1tc48

MOBILE HOMES FOR SALE

For Sale: Nice 3 bedroom mobile home located on farm approximately 7 miles south of Canyon. For more information call R. Mullican, American Realtors. 376-6288.
2tc18

For Sale — 1970 12 x 56 American mobile home. Excellent condition. 655-9158.
2tc48

MISCELLANEOUS FOR SALE

24 feet of used cabinets; 12 inside doors, frames; used lumber, $75.00 for all. Like new 7 piece living room suite, $125.00; recliner, $50.00. 488-3571, 655-2324.
2tc48

For Sale — Hallicrafter radio receiver and half horse power paint compresser. 655-3856.
2tc48

For Sale: Six drawer chest. 655-4268.
1tc48

Piano For Sale
Wurlitzer Spinet, Like New
$600.00 - 1101 Brookhauen

Hammond M-111 with or without rhythm. 355-0931.
2tc18

Lowrey Theater H-1 deluxe. Ideal for church or home. 355-5772.
2tc18

For Sale — Ping Pong table, fold-a-way type, equipment included. 655-4276.
tfc45

the Davis Agency
1619 4th Ave.
655-2553

Ask About Our Guaranteed Trade-in Plan

Real Estate
Insurance
Loans

* * *

Shown By Appointment Only
Very large and luxurious 3 BR home. Over 3000 sq. ft., plus basement and 2 car garage. This fine home has extra large rooms, 2½ baths, sewing room and all the usual extras. Located in a fine neighborhood $60,000.00.

* * *

Dryland Farm
160 acres 8 miles east of Canyon. $250.00 per acre.

* * *

HIDDEN VALLEY
1824 sq. ft. of living space plus 2 car garage, 3 BR, 2 baths, all built-ins, refrigerated air conditioning. $6,700.00 equity and pick up monthly payments of $280.00. Good interest rate on present loan. Shown by appointment. $34,500.00.

* * *

4TH AVE. NEAR DOWNTOWN
3 BR frame on large lot. A good value at $12,500.00.

* * *

Fast Sales GUARANTEED We Will Buy Your Equity Large or Small

LOCATED NEAR DOWNTOWN
3 BR, 1½ baths, living room, kitchen, utility room, good basement, beautiful lawn, nice trees. Has its own well. Single garage. This is a neat, clean home and an excellent value at $9,000.00.

3 BR, 1¾ baths, single garage. An extra clean home with 1200 sq. ft. of living area. Moderate equity and assume $153.00 payments. $22,500.00.

* * *

Money Addition
3 BR, 1 bath, large living area, carpeted. Many extras. Fenced back yard. Low monthly payments. $16,000.00.

* * *

Holly Lane
Two fine new homes being built by Bob Fenley at 1001 and 1009 Holly Lane. Both 3 BR's with 1¾ baths, double garage, refrigerated air conditioning. Mid-20's. Buy now — select your own colors.

* * *

Wm. B. Davis 655-2556
Larry M. Hooper 655-7488
Don Colley 655-7600

Patio Covers — Carports
Accent Awning
Ron Jones Owner
373-2681 Day or Night
Mobil Home Skirting Anchors
Free Estimates
Financing Available
2420 S Washington
Amarillo Texas 79109

1971 Honda 350 CL, electric start, sissy bar and luggage rack. Low mileage. 655-4057.
2tp18

Overweight? Lose ugly fat with the Diadex plan. Reduce excess fluids with Fluidex. Ideal Drugs.
4tp17

Deagan Vibra Harp, excellent condition. Inquire 355-5772.
2tc18

Woffenfabrik forty-one caliber rifle, uses black powder shells, excellent condition, $110. Remington double barrel ten gauge, uses black powder shells, antique, excellent shape, $125. 6mm Remington deer rifle, $90.00. Ruger .22 caliber six shot westerner pistol and complete leather double holster and belt, $95.00. Package deal, $350. 655-2047.
2tc18

ERIC'S DURACLEAN SERVICE
Cleans carpets, rugs and upholstery "flower fresh" without scrubbing or soaking. Aerated foam absorbs soil. Everything is dry and ready to use the same day!
Guaranteed Parents' Magazine
FOR FREE ESTIMATE CALL 655-4319

For Service, Not Just Repairs
KOHLER ELECTRONICS SERVICE
Television 355-7159 Stereo
All Parts And Service Guaranteed

GARAGE SALES

Moving — Starts Friday, Aug. 2nd. 1908 9th Ave. Baby things, 1965 VW, ice box-freezer combination, boy's bikes, and lots of good junk.
2tc18

Garage Sale — Starts Thursday. 2110 8th Ave. Household goods and odds and ends.
2tc48

Garage Sale: 408 Palo Duro. Several families. Auto parts, cabinets, curtains, clothes, crafts, misc.
1tc48

Cambridge House
655-7200
Relaxed luxury living with a flair.

Total electric apartments, fully carpeted, with all bills paid. Dishwashers, air conditioning, garbage disposers, new laundry equipment, with several barbecue units available.

Green fees paid for Hunsley Hills 18-hole golf course, tennis courts, private club facilities also available. All this overlooking the lush, quiet beauty of Hunsley Hills.

Come join us for exciting, comfortable living.

HUNSLEY HILLS

ANIMALS

Lost — Small female Siamese cat with white spots on feet. Reward. Call 655-2045.
1tp48

For Sale: St. Bernard puppies. AKC registered. Top blood lines perfect marking. 655-9817.
1tc48

Lost — Black and white puppy. No collar. Call 655-2334.
1tp48

I-TRAC ELECTRONICS
COMPLETE RADIO, T.V. AND STEREO REPAIR
RCA DISTRIBUTOR
1709 5TH AVENUE
CANYON, TEXAS 79015
655-4138

HOUSES FOR RENT

For Rent: 3 bedroom, 1 bath house. Large, but not the slickest thing in the world. $150 monthly. 655-2553.
tfc12

For Rent — Small furnished 2 bedroom house, couple only or older single. No pets. 2405 7th Ave., rear. 655-2468.
tfc48

For Rent: 3 bedroom house, $130 month, $75 deposit, to 3 boys. 655-2124.
tfc48

PECOS PARK
For Mobile Homes
2-Car Parking, Fenced, Gas Lite, Outside Storage
Water Paid. $39.50 mo.
2 Blocks West of Campus on N. Second Ave.
Mr. Blackwell
655-4238

For Rent: House — furnished, 3 bedrooms, family room, bath and 1½, wall to wall carpet. Call 655-4709.
2tc48

House and apartment available September 1. Couples or singles. 655-3801; 655-3789 before 8 a.m. or after 8 p.m.
tfc17

APARTMENTS FOR RENT

For Rent — 1 bedroom furnished apartment. Water paid, 655-3875.
tfc48

Nice one bedroom furnished apartment. All bills paid. Co-Ed Apartments, 2101 1st Ave. 355-5151; 655-3247.
tfc38

1 and 2 bedroom apartments. 2618 10th Ave., Apt. 14. 655-3809, 374-8027.
tfc47

MOBILE HOMES FOR RENT

Country Mobile Home Furnished Rentals and Economical Spaces. Only three minutes south of WTSU. 655-9754.
tfc43

MISCELLANEOUS FOR RENT

Large inexpensive trailer space near campus. 655-3569.
tfc28

WANTED

Help Wanted — Part time help needed at Gingerbread House. Apply in person 604 4th Ave.
1tc48

Want to rent 2 or 3 bedroom house outside of Canyon. 655-9575.
tfc48

The City of Canyon is presently taking applications for the full time position of utilities maintenance operator. High school education or equivalent required. Contact Utilities Superintendent at City Hall.
2tc18

Two full time waitresses needed now. Applications being taken for day manager. Pizza Hut. 110 23rd St.
tfc43

NOTICE
The Kirby Company of Canyon will be open from 12 noon to 6 p.m. during school vacation this summer. We welcome you to call for a free home showing of the new Kirby Omega. This Kirby is equipped with a rake so you may rake as you vacuum your shag carpets, any length shag. Also good buys on rebuilt Kirbys.
THE KIRBY COMPANY OF CANYON
1911 - 4th AVE. 655-9791

Wanted : Roofing — hot asphalt, shingles, shakes, concrete tile. All work guaranteed. 374-5795.
tfc44

Wanted — Paper route boys. Good routes open. 655-2220.
tfc39

Remodeling, built-ins, carpenter repair. Construction and assembly of small buildings. 655-9179.
tfc32

THE Lexington® APTS. and MOTOR INNS
"A DAY OR A LIFETIME"
655-9641 — Hwy. 60 & 87
1 BEDROOMS and EFFICIENCIES
ALL BILLS PAID, LAUNDRIES
HEATED POOL, AMPLE PARKING
Near — WTSU and Palo Duro Canyon
OTHER LOCATIONS
Grand Prairie, Euless, Arlington, Hurst, Denison, Paris, Lubbock, Austin, San Angelo, Irving, and Midland (open soon).
(GROWING WITH GREAT SOUTHWEST)

Woman needs job in Canyon. Some office experience. Will consider most anything. 764-2851.
2tp48

Wanted ladies in Canyon area to work 20 hours weekly. Good pay. 655-7702.
2tc48

Now taking application for maintenance and housekeeping personnel. Contact Jack Erikson at Neblett Hospital. 655-2143.
2tc48

Lawns mowed and edged. Call 655-9544, after 8 a.m. and after 3 p.m.
3tp48

Wanted: Lawns to mow. Call Ken Walling, 655-3524.
2tc48

Help Wanted — Part time maintenance man at courthouse. Prefer retired male. Contact Bill Wilson at courthouse in person.
2tc48

Excavating contractor. John Grabber, 499-2751.
8tc45

HUNSLEY HILLS REALTY
655-7108

IN HUNSLEY HILLS THE FLAT-LOT LOOK IS DEFINITELY OUT!

"Homemakers Office"
Lots of space in this beautiful home, with 4 bedrooms, 3 baths, including formal living room and dining room and featuring the "Homemakers Office" for all the household chores.

"The View is Good"
Isolated master bedroom, 2 large baths, woodburner and refrigerated air. Just right for the big family. Low 30's.

"Split the Family"
This loving family split level gives you privacy, with 2½ baths and large living room. See this one for the livability. Mid 30's.

A House is not a Home BUT This One IS"
Unique bath arrangements are the answer, featuring over-sized bedrooms and living areas. Don't miss looking this house over for your home.

HUNSLEY HILLS REALTY
655-7108

Want to baby sit in your home week days. 2002 8th Ave.
4tc48

Want to rent large 3 or 4 bedroom house. Will sign lease. 655-7626.
2tp48

Opportunity — Mature couple only for motel management. Apply in person at Lexington Apartments & Motor Inn. 1409 Highway 60, Canyon, Texas. No phone calls.
tfc48

A-1 Pumping Service. Cess pools, septic tanks, mud pits, etc. Call anytime, 383-3185 or 374-3755.
17tp48

Family with high standards, looking for rent house, yard, children ages 4 and 8. 655-2090.
tfc17

Cement Contractor: Storm cellars and flat work. Monte Chandler, 655-7308.
tfc37

Need some one for ladies alteration. 655-3185.
2tc18

YOUTH JOBS WANTED

9-year-old boy for grass cutting job, east side of town. Call 655-4054.
8t-16

MISCELLANEOUS

Fast, dependable color service, plus 25% savings on all film at Britain's Studio, 1400 5th Ave. Free 8x10 portrait each month to drawing winner. For portrait or other appointments, call 655-4433.
tfc45

Bahai Firesides informal discussions on the Bahai Faith at 2618 10th Ave., Apt. 3, Sunday 8 p.m.
1tc48

To give away — tree for firewood. 655-2611.
2tc18

Canyon's Church Life

The Woman's Missionary Society's Royal Service and business meeting for women of the Calvary Baptist Church will be held Tuesday at 7:30 p.m. at the home of Betty Lewis.

\- - - - - - -

Regular evening services for the United Pentecostal Church of Canyon will be cancelled this evening and on Thursday, August 8th, due to the Texico District's camp meeting being conducted at the campgrounds located on the Dumas highway, just north of Amarillo at St. Francis Road Exit, according to Rev. Calvin Rashall, local pastor.

\- - - - - - -

Rev. Mark Christian will be guest speaker at the First United Pentecostal Church in Canyon Sunday, August 4. He is an evangelist speaker making his home in Canadian.

The church has dismissed regular evening services today due to the Texico District Camp meeting being held north of Amarillo on Dumas highway at St. Francis road exit. The camp meeting begins today to run through August 9 and is open to all interested persons.

\- - - - - - -

The Paul Mackey family will be special guests at "coffee hour" at First Christian Church Sunday morning at 9:30 a.m. The Mackeys, former members of the church here, now reside in Lubbock.

\- - - - - - -

The 28th annual Layman's Retreat for Methodists will be concluding today at Ceta Canyon Camp.

\- - - - - - -

The pulpit committee for First Baptist Church of Canyon has been elected to include Guyda Webb, Ronnie Wood, Myrna Clark, Ronnie Waide, Benny Cooper, Grace Knighton, Battle Harris, Carolyn Byrd and J. C. Newton. The committee has elected Battle Harris to serve as chairman and Ronnie Waide to serve as secretary as the group works on selecting a new church pastor. Recommendations may be made to the committee in the form of resumes.

\- - - - - - -

Christian Women's Fellowship group of the First Christian Church will conduct a fund raising Bake Sale at Cooper's Thriftway on Wednesday.

\- - - - - - -

Guest speaker for the Wednesday evening services of Faith Chapel this week was Rev. Danny Robinson of Tanneyville, Mo.

\- - - - - - -

Bill D. Allen, minister of the Cedar Hill Church of Christ congregation, will be guest speaker for the Sunday evening service of Central Church of Christ in Canyon this evening, Sunday.

\- - - - - - -

First Baptist Church of Canyon will have a report on plans by the Building Committee presented to the congregation Sunday for a "church vote." The plans are to include remodeling of the third floor Sunday School departments, renovation of the auditorium, remodeling of the basement and church offices and building a new major entrance on the east side of the auditorium. Architect Bill Cox will be present Sunday to answer questions concerning the plans.

\- - - - - - -

First United Methodist Church of Canyon has signed a base contract with Panhandle Engineers and Contractors, Inc. by the local Board of Trustees with plans for construction of a new sanctuary, offices, resource center, music area, parlor and classrooms.

\- - - - - - -

"I Am Who, Who Am I" will be title for a film starring Burt Lancaster to be shown today, August 4, in Room 216 at the Activities Center on the campus of West Texas State University. The 17 minute film will be sponsored by the United Campus Ministries and all interested persons are invited to attend. The film will be shown at 7:30 p.m.

OPEN HOUSE
HUNSLEY HILLS
THIS SUNDAY, AUGUST 4
Come see some exciting new homes now open for your inspection on all Lanes.
Look for the Signs and Flags.
HUNSLEY HILLS
Now we have something for everyone!

Canyon Swimmers Compete In Two Team Meet

The West Texas Swim Team, composed primarily of Canyon youngsters, competed recently against the Maverick Aquatic Club of Amarillo. Though no team scores were kept, the Canyon swimmers did an outstanding job according to Bruce Bove, coach for the West Texas team.

In the 100 yard medley relay, the Canyon team placed first with a come from behind freestyle leg by Mike Grillo. Blake Helms swam the backstroke, Ward Harrison the breast stroke and Les Dillehay the butterfly for the relay team.

The freestyle relay team, composed of Grillo, Helms, Harrison and Dillehay, also won first place honors.

In the 11-12 year old age category for boys, Robby Boss had four first place wins. He won the 50 yard freestyle with a time of 33.1 seconds. He won the back stroke with a time of 40.5. In the breast stroke, he had a winning time of 49.5. The fly was won with a time of 49.1 seconds by Boss. Boss also won the 100 yard intermediates with a time of 1:32.0.

Placing second to Boss in each of the four events was teammate Steve Grillo. Grillo had a time of 37.5 in the freestyle, 45.1 in the back stroke, 55.5 in the breast stroke and 51.9 in the fly. Grillo was also second in the 100 yard intermediates with a 1:33.5 time.

In the girls 9-10 year old age group, Ann Sawvell took four first place honors. Sawvell won the freestyle with a 27.5 second time. She had a 29.9 second back stroke, a 40.5 second time in the breast stroke and 34.6 in the fly.

Kristine Grillo had three first place wins with a 30.5 time in the freestyle, a 34.8 time in the back stroke and a 37.5 time in the breast stroke.

In the 11 and over group, Judy Thompson won one first place and two second places. She was first in the 25 yard fly with a time of 30 seconds flat. She was second in the freestyle with a 27 seconds flat and in the back stroke with a 52.6 second time.

In the 9-10 age group for boys, Blake Helms took three firsts and one fourth place finish. Helms was first in the freestyle with a 20.1 second time. He was first in the breast stroke with a 26.2 second time and first in the fly with a 25.2 second time. His fourth place came in the back stroke with a 29.3 second time.

In the 9-10 age group for boys, Mike Grillo captured one second place, two third place finishes and one fourth. He was second in the 25 yard freestyle with a 24.8 second time. His third place wins came in the back stroke with a 28.13 second time and in the fly with a 35.5 second time. His fourth place was in the breast stroke with a time of 30.5.

In the eight and under age group Ward Harrison captured two first place and one third place finish. He was first in the back stroke with a 24.7 time and in the fly with a 23.5 second time. He was third in the freestyle with a 24.4 second time. Harrison placed third in the 100 intermediates with a 2:08.3 time.

Les Dillehay placed third in the eight and under back stroke with a time of 26.5 seconds. He was fourth in the freestyle with a 26.1 second time and in the fly with a 39.5 second time.

All events were 25 yards except those entered by Boss and S. Grillo which were 50 yards in length and the 100 yard intermediates.

Three young golfers from Canyon will enter the Tournament of Champions to be held August 8-9 at Ranchland Hill Country Club. Competing in the tourney will be, left to right, Bill Turner, in the 16-17 year olds, Bryan Garner in the 14-15 year olds and Jerry Allen in the 12-14 year old group. Turner and Garner competed in Pampa Friday for the right to play in the state tournament.

Pitt Signs With Bethany College

Wayne Pitt has signed a letter of intent with Bethany Nazarene College which is located in a suburb of Oklahoma City, Okla.

Pitt will play basketball and baseball for the four year college. He will report to the campus August 24.

Pitt said that the school will be a good place for him. He stated that he will have a better chance to play on a regular basis at Bethany.

He had received offers from ACC, Howard Payne, Oklahoma State College and several junior colleges.

While with Canyon High School, Pitt played basketball for the CHS varsity all three years. He averaged 27 points a game in district play for last season's district championship team. During the year he averaged 22 points per game.

Wayne Pitt

He also played baseball on varsity level competition during his three years in CHS. He has played for the Canyon American Legion team for the past three years.

According to B.B. Kendrick, head basketball coach at CHS, Pitt was chosen unanimously for the All-District team during his junior and senior years. Pitt was named to the All-Regional and All-State teams during his senior year.

Kendrick said that Pitt was named to the all-tournament team in every tournament the Eagles played during his junior and senior year.

Pitt is the best little man coached by Kendrick. Kendrick said, "No one can compare with him at his position with his size."

Pitt was an alternate to the North team in the Texas All-Star game held this past week in Houston during the coaches school. Pitt was in the top 12 at the guard position for 3-A schools and in the top 15 for all schools in the state.

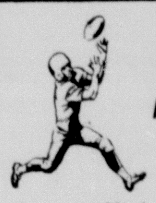

Sideline Views

By JIM ROGERS

Canyon High School coaches have returned from the Texas Coaches Clinic held in Houston this year. All coaches are said to have enjoyed themselves and the cool temperatures in Houston.

Ron Mills, head coach for the Canyon Eagle football team, returned with a new battle cry. While talking to him Friday, he ended the conversation with "pray for rain and the Eagles."

The Eagles have been chosen as top dog, er uh, bird for the coming 1-AAA district competition. They have a rugged schedule ahead and anything could happen. If injuries in key positions plague the team this year, the number one rating could go down the tube. Last year the team had some problem with injuries. Playing a 4-A schedule except for district competition will add a good bit of strain to the attitudes of the fans and players.

The Eagles will have strong competition against which they can sharpen their claws for district.

The opinion of this column is that the Eagles will capture the 1-AAA title though it will not be a runaway.

Texas sports writers are predicting the fall of the Eagles to their bi-district opponents. It amazes me that sports writers have the audacity to predict that far ahead. A district race can be predicted fairly well but beyond that it is a little tough.

Billy Jack Wright who will be playing for the Canyon High School Eagle football team this year, is presently helping his dad on their farm. Wright's dad played football at WT and was named All-American while there. His brother was quarterback for the Canyon High 1971-72 team that won district.

Wright is five feet nine inches tall and weighs 140 pounds. He will be playing at the defensive back position for Canyon.

Joe Gillis, 155-pounder, will be at nose guard for the Eagles. He is 13 pounds heavier than last year when he started in three games at the same position.

David Wetzell, a 180-pound senior, will be playing at offensive guard and defensive tackle for the Eagles this year.

Jimmy Foil, a six foot tall 150-pound junior, will play defensive end.

Sights Set On Tournament Of Champions

Three Canyon youngsters qualified for the Tournament of Champions held at the Ranchland Hills Country Club August 7-8. Jerry Allen will compete in the 12-13 age group, Bryan Garner in the 14-15 age group and Bill Turner in the 16-17 age group.

Garner and Turner played Friday in the Pampa Tournament where Garner qualified for the State finals in the PGA junior tour. Garner qualified for the state tournament with a 76 on 18 holes. He is among three golfers at the Pampa tournament chosen.

To qualify for the Tournament of Champions, the golfers had to win at least once on the tour. Allen won three tournaments including Hereford, Canyon and Farwell. Garner won four tournaments including Dalhart, Tascosa Country Club in Amarillo, Dimmitt and Southwest Golf Course in Amarillo. Turner won tournaments in Farwell and Canyon.

Eagles Get Shoes

After returning from the coaches school held at the University of Houston this past week, Ron Mills, head football coach at Canyon High School, and his staff are moving full speed ahead in preparation for the coming season.

According to Mills, members of the varsity are to report August 7 to the field house to pick up shoes and socks for the start of two-a-day workouts August 12. Members of the junior varsity are to report August 8.

Workouts which will begin August 12 will be non-contact in nature. No contact equipment will be used and no contact action will be experienced. Beginning August 16, pads will be issued for the two-a-day workouts.

Players are to receive physicals some time in the near future, according to Willie McAlpin, assistant principal at CHS.

All boys interested in football are asked to get physicals. This year Canyon High School will field varsity, junior varsity and sophomore teams. According to Mills, they need a good turnout to help give depth to the coming year.

Funeral Services For Local Man

Roy Wilson Waldrop, 77, was dead on arrival at Neblett Memorial Hospital Wednesday night.

He moved from Ballinger, Tex. to Canyon in 1943. He lived at 207 North Fourteenth Street prior to his death.

Born June 13, 1897 at Ellis County, Tex., he married Fleeda Osborne at Pampa May 31, 1917.

A retired carpenter and service station owner, he was a member of the First United Methodist Church of Canyon.

Funeral services were held Friday at 2 p.m. at the First United Methodist Church with Dr. Hubert Thomson, associate pastor of the church, officiating. Burial was in Dreamland Cemetery.

Pallbearers were Jack Taylor, Bill Head, Johnny McBroom, Dale Killingsworth, E.J. Larson and Wayne Price. Honorary pallbearers were members of the Men's Fellowship Class of the First United Methodist Church.

Survivors include his wife, Fleeda of the home, three sons, Roy Porter Waldrop of 203 North Fourteenth Street, Canyon, Hubert Waldrop of Stratford and Keith Waldrop of Amarillo; two daughters, Mrs. Yvonne Schmidt of Amarillo and Mrs. Jan Clements of Euless; one brother, Whit Boyd of Fort Worth; two sisters, Mrs. Veo Pirtle of Coleman and Mrs. Thelma Price of Kingsland; 15 grandchildren and nine great-grandchildren.

LaGrone Funeral Chapel was in charge of the arrangements.

NEWCOMERS
We're Glad Your Here.
At Thompson's
You Can Satisfy Both
Good Taste And
Good Judgement-
Tabletop Fashions - Kitchen Accessories
Bed and Bath Linens - Bridal Registry, etc.
Open Monday thru Saturday
9:30 to 5:30
Downtown on the Square

Gingerbread House Day Care & Nursery
Parent-Teacher Meeting
There Are Many Things We Need To Discuss.
Please Come And Bring The Children. Monday, August 5, 1974
7:30 p.m. Mrs. Judith DeBorde, Director.

Thank You
DR. C. C. CALLARMAN
For Your Loving Contributions
To The Dignity Of Man
521 & 527 MBE Students
West Texas State University

master charge
M. E. MOSES Co.
"Serves You Better" 5¢-10¢-25¢ & $1.00 STORES "Saves You More"
BANKAMERICARD

Boys
Back To School Jeans By "Allee"
Regular, Slims
Size 4-12
Assorted Colors
Special $3.77 Pair

Girls
White Bobby Socks
3 Pair Pkg. $1.66
Size 6-8½
Size 9-11

Aladen Filler Paper
200 Sheets 5 Hole
99c Pkg.

Wil-Hold Jumbo Sewing Fortoise Shell Chest
Assorted Colors With 2 Trays
$4.99 Each

School Headquarters For All Your School Supplies. See Our Back-To-School List From Kindergarten To Sixth Grade.

655-3606 Try Our Layaway Open Evenings

Byars-Brooks Pledge Nuptials In Outdoor Setting

Mrs. Ronald Lee Burnett
nee Deborah Susan Caylor

The backyard at Thirteen Country Club Drive in Canyon's Hunsley Hills addition was the setting for the Saturday morning marriage of Miss Cynthia Ann Byars and Jack Shadid Brooks.

Background music of *Sunset, Sunrise* and *The Lord's Prayer* were playing as the couple's double-ring marriage was read while they stood near a bed of white chrysanthemums, accented with green foliage and backgrounded with a tree of life covered with brown magnolia leaves.

Rev. Adrian Kolean, pastor of the First Presbyterian Church of Brownfield, officiated at the exchange of marriage vows for the double-ring ceremony which featured rings which had been designed by the couple.

Mr. and Mrs. Donald Ray Byars of Canyon are parents of the bride. Her grandparents, Mr. and Mrs. Huelyn Laycock of Canyon, were also present for the occasion of the marriage.

The bridegroom is the son of Mr. and Mrs. Jack Dauer Brooks of Brownfield. He is a December candidate for the Bachelor of Science degree in Public Relations at Texas Tech University. He was president of his Tech freshman class, served as senator for the past two years and was on the Inter Fraternity Council, University Center Committee, Advisory Council to the Student Senate and chairman of Student Life. He is also a member of Phi Delta Theta fraternity and was runner-up for Most Handsome.

Given in marriage by her father, the bride wore a designer gown made of ecru lace underlined with chocolate chiffon featuring a bodice of chiffon. The full length sleeves featured ecru lace to a point at the elbow and then continued to the wrist with chocolate chiffon forming a ruffle. The wedding gown was enhanced with a traditional Mexican mantilla of ecru lace which cascaded from a comb of Mother of Pearl. She carried a bouquet of bleached handmade cactus leaves atop her Bible with estrolita flowers and chocolate colored flowing streamers complementing the dress.

Mrs. Jennifer Lair Sterling, matron of honor, wore an ankle length dress of natural fabric accented with brown velveteen ribbon and ecru lace. She carried an imported Spanish fan with added flowers at the base of the Mother of Pearl handle.

Serving as best man was the bridegroom's brother, Joe Shannon Brooks. Both the bridegroom and best man wore beige suits with chocolate open-collared shirts for the occasion.

Guests were welcomed by the brothers of the bride, Gary Don Byars and Mark Byars.

A wedding brunch was served on the patio immediately following the morning ceremony where the tables were covered with ecru lace cloths and appointed with brass and copper appointments.

For a wedding trip to Las Vegas, the bride traveled in an emerald green and navy dress featuring a short jacket of Irish linen. She complemented the outfit with navy accessories and the bridegroom selected a navy suit with navy print open collared shirt.

The couple will make their home at 1710 Avenue R. #104 in Lubbock after August 8 and plan taking a delayed wedding trip to Hawaii in mid-December.

A graduate of Texas Tech University in Lubbock last December, the bride earned her degree with a double major in clothing and textiles and home economics education. She is a candidate for a Master of Science degree in Home Economics Education in May 1974 and is presently employed with Lubbock Public Schools. She served as president of Zeta Tau Alpha sorority and on the Freshman Council, President's Council, University Panhellenic Fashion Board and Student Senate Advisory Board. During her college studies, the bride has been working as a graduate research assistant and bibliographer at Tech and as assistant fashion coordinator for Hemphill-Wells in Lubbock. She was named Miss Canyon and Miss Irish Rose in 1970 and to the Texas Tech Dean's Honor Roll for the past three terms.

Mrs. Jack Shadid Brooks
nee Cynthia Ann Byars

Society News

Shower Honored Miss Swindell

Miss Donna Swindell, bride-elect of Larry Hunnicutt, was the honoree at a miscellaneous bridal shower Tuesday evening, July 30, in the home of Mrs. Bill West, 2507 12th Avenue, Canyon.

Receiving guests with Miss Swindell and Mrs. West were Mrs. M.L. Swindell of Amarillo, mother of the bride-elect, and Mrs. Lawrence Hunnicutt, mother of the prospective bridegroom, and the prospective bridegroom's grandmother, Mrs. Hazel Swink.

The refreshment table was laid with a lace cloth and decorated with a yellow candle in a ring of yellow daisies. Pineapple punch and party cookies were served. The bride-elect's chosen colors of yellow and orange were featured in the entertaining rooms.

Hostesses assisting Mrs. West were Mesdames Bill Anderson, Jack Barnard, Ruth Ann Brillhart, J.D. Brock, B.C. Dean, Jimmy W. Evans, A.K. Goodman, Crews Henry, Orville Hicks, W.M. Higdon, Roland Johnson, G.W. Morrison, Wayne Price, Crawford Ruthart, Tommy Tucker and Frank Wiginton.

Miss Caylor Marries Burnett Near Bonham

Sandy Baptist Church, 15 miles north of Bonham, was the scene for the August 3 marriage vows of Miss Deborah Susan Caylor and Ronald Lee Burnett as they pledged double-ring rites in a ceremony performed by Ref. Neil Tuttle, pastor.

The bride is the daughter of Mr. and Mrs. W.L. Caylor, Jr. of Ravenna, Tex. Parents of the bridegroom are Mr. and Mrs. Eric Burnett of Canyon.

A wedding arch accented with greenery and two doves meeting set the altar scene. Two seven-branched candelabrum bearing white tapers with white floor baskets bearing white gladioli, yellow carnations accented the setting and white leaves marked the family pews. The bride's cousin, Pamela Hall, played piano selections including the theme from "Romeo and Juliet" and accompanied bridal cousins, Linda Cassy, Kathy Caylor, and Terri Hall as they sang *Twelfth of Never, Lord's Prayer* and *We'll Walk With God.*

Escorted and given in marriage by her father, the bride selected a polyester mist gown accented with chantilly lace imported from France which was highlighted with sequin accents. The wedding dress featured split muttonham sleeves with lace inserts and her veil of tiered illusion was held to a chantilly lace tiara. The wedding gown had an attached train with wide lace inserts held to the back waist with a large satin bow. She carried a bouquet of yellow roses, baby's breath and English ivy with yellow ribbon streamers tied in love knots.

The bride's sister, Ann Caylor, served as maid of honor and her bridesmaids were Dianne Blevins and Lisa Walker. They wore yellow crepe A-line floor length gowns featuring an overskirt of flocked polyester sheer in pale yellow and printed orange and green floral designs. They wore halo net headpieces matching their dresses. Each carried a round hand bouquet of orange poppies, yellow carnations and baby's breath with accenting yellow streamers.

David Burnett of Canyon, brother of the bridegroom, served as best man. Groomsmen were Dennis Collier of Canyon and Larry Williams. David Caylor and Ricky Caylor, brothers of the bride, ushered for the occasion and served as candlelighters.

Flower girl was the bride's cousin, Dana Caylor, and ringbearer was Ronnie Blevins. The bride's mother selected a pink double knit A-line floor length dress with pink accessories and a purple orchid corsage. The bridegroom's mother wore a light blue double knit A-line floor length gown with blue accessories and had a purple orchid corsage.

Fellowship hall of the church was the setting for the wedding reception where a white iridescent lace cloth over white bridal satin was used on the table. The tablecloth was draped with satin cording and featured a three-tiered wedding cake on posts decorated with double wedding rings and doves on top. Silver candelabrum with white tapers and a permanent arrangement of

(See CAYLOR-BURNETT, Pg. 7)

Miss Joyce Lynne Hanson and Cecil Curtis O'Donald

Miss Hanson-O'Donald To Marry September 14

Mr. and Mrs. Walter L. Hanson of Rt. 4, Muleshoe, announce the engagement and forthcoming marriage of their daughter, Joyce Lynne, to Cecil Curtis O'Donald.

September 14 wedding vows are being planned for the couple.

The bride-elect is a spring graduate of West Texas State University and earned her high school diploma from Springlake-Earth Schools.

The prospective bridegroom is the son of Mr. and Mrs. Cecil W. O'Donald of Canyon and graduated from Canyon High School. He is presently employed with Sav-A-Stop in Amarillo.

Ceremonies Unite Couple July 27

Double-ring marriage vows for Miss Mary Elizabeth Wade and Richard Don Robinson, both of Panhandle, were confirmed in ceremonies Saturday evening, July 27, at the First Baptist Church of Panhandle with Keith Wiseman, Methodist minister, officiating.

The bride is the daughter of Mr. and Mrs. L.J. Wade, Sr. of Panhandle. Parents of the bridegroom are Mr. and Mrs. L.C. Robinson of Canyon.

Traditional wedding music was presented at the organ by Mrs. Norman Burgess of Amarillo. The organist also accompanied Miss Charmaine Fuston of Turkey who sang *More* and *The Lord's Prayer.*

Twin baskets of pink gladioli flanked the center candelabra which held pink tapers and the wedding candle was arranged on a central table where the couple concluded the marriage service by jointly lighting the wedding candle from the flame of orchid tapers. Family pews were marked with satin bows for the occasion.

Escorted and given in marriage by her father, the bride wore a formal length wedding gown of re-embroidered lace over bridal satin featuring a princess styling with empire waistline. The neckline was scooped and accented with seed pearls as was the high waist. The full sleeves were of sheer lace fitted to the elbow with a flowing ruffle to the wrist length. She wore a cameo which had belonged to her grandmother on the bodice of the wedding gown carrying out the bridal tradition. The bridal veil of illusion was held to a fitted headpiece of lace and pearls and cascaded to a chapel length with motifs of lace accenting the veiling. She carried a colonial styled bouquet of miniature white and pink carnations with baby's breath accents.

The bride's sisters, Mrs. Gary D. McGowen of Monahans, Miss Johna Wade and Miss Jenny Wade, both of Panhandle, were her attendants. They wore matching dresses of orchid double knit designed in a formal length with princess styling, empire waists and ruffle accents at the hem and neckline. Their butterfly sleeves were made of contrasting fabric featuring solid orchid and orchid checks. Mrs. McGowen, who served as matron of honor, carried a bouquet of orchid carnations and the two bridesmaids wore wristlets of miniature orchid carnations.

Miss Vonita Robinson of Canyon, sister of the bridegroom, served as flower girl. She had a pink checked formal length dress of double knit following the same design as other bridal attendants and carried a basket of pink carnation petals.

Wayne Robinson of Canyon, brother of the bridegroom, was best man and groomsmen were also the bridegroom's brothers, Larry Robinson of Amarillo and Garre Robinson of Canyon.

Tony Dee Robinson of Canyon served as candlelighter and the ringbearer was John Wade Jr. of Panhandle. Ushering were Gary D. McGowen of Monahans, Tim Payne of Canyon, Calvin Robinson of Panhandle and Ricky McGowen of Monahans.

The reception was held in the church parlor following the pronouncement of marriage vows. The bride's table was decorated with a three-tiered wedding cake which was topped with white doves and frosted in white with accents of orchid and pink. Serving at the reception were Miss Sandra Rush of Grady, N.M., Miss Annette Robinson of Chicago, Ill., and Bettie Dittberner of Panhandle. At the bridegroom's table for the reception were Mrs. Larry Robinson of Amarillo and Mrs. Calvin Robinson of Panhandle. Mrs. Tim Payne of Canyon presided at the guest register.

For travel the bride changed to red and blue plaid pants with white sleeveless shell and matching navy blazer trimmed in white. She accented the costume with white accessories.

The couple will establish their home in Panhandle. The bride graduated from Panhandle High School and attended Clarendon Junior College. She is presently a senior speech and hearing therapy major at West Texas State University. The bridegroom attended public schools in both Canyon and Panhandle and is presently employed in farming activities west of Panhandle.

Visiting

Vacationing and fishing near South Fork, Colorado, are Mr. and Mrs. Omer Mainville and her brother, Mr. and Mrs. D. A. Prichard, and Mrs. Prichard's brother, Mr. and Mrs. Clifford Abbott, all of Canyon. While vacationing, the Mainville's daughters, Rita and Gina, are involved in a church camp activity at Taos, New Mexico.

Mrs. Richard Don Robinson
nee Mary Elizabeth Wade

Miss Ruthart-Dulaney Pledge Vows At Chapel

Miss Karen Sue Ruthart and Kirk Thomas Dulaney were married in double-ring marriage vows at Joseph A. Hill Chapel on the campus of West Texas State University in Canyon Saturday evening, August 3, with Rev. Darold Baldwin, acting minister of First Baptist Church of Canyon, officiating.

The bride is the daughter of Mr. and Mrs. Crawford Ruthart of 408 Taylor Lane, Canyon. She was graduated from Canyon High School and has attended West Texas State University for the past two years where she has been employed with the WTSU Library.

Mrs. Louise C. Dulaney and the late Raymond P. Dulaney of Dallas are parents of the bridegroom. He completed high school at Highland Park in Dallas and is employed with Aetna Finance in Shreveport, La., where the couple will establish their home after August 8.

The candlelight ceremony was read before a satin draped altar which was centered with a large arrangement of white gladioli and red roses. A large candelabrum and the traditional seven branch candelabra outlined the wedding party. Urns of creme white and red gladioli flanked the altar and three branch aisle candelabrum accented with foliage and satin streamers completed the floral decor.

Armetha Lindley of Canyon, cousin of the bride, was soloist and presented *Because, Twelfth of Never* and *Wedding Prayer* with accompaniment at the organ by Candy Dodgen.

The bride's sisters, Mrs. Dale Henry of Dallas and Mrs. Randy Webb of Amarillo, served as matron of honor and bridesmatron for the wedding. Both wore floor length dresses of ivory chiffon designed with fitted waistlines featuring chiffon sashes. The sheer bodices were draped at the neckline and the soft long sheer sleeves were caught at the wrist by deep cuffs. The full skirts featured flounced hemlines and each wore matching ivory wide brimmed hats of crochet horsehair with large silk roses entwined at the crown and cascading to rosebuds at the center back. Each carried an arm bouquet of red roses.

Bill Rabon, best man, and Rex Dinger, groomsman, were both from Dallas. Dale Henry of Dallas and Randy Webb of Amarillo, brothers-in-law of the bride, were ushers for the occasion.

Wedding guests were registered by Mrs. Gentry Lynn of Canyon and Miss Rosemary Gerdsen of Dallas.

Given in marriage by her father, the bride wore a formal gown of candlelight silk cloud satin designed with a fitted empire bodice and simple A-line skirt which swept to back fullness and cascaded into a full chapel train completed with a rolled hemline. Alencon lace re-embroidered with seed pearls enhanced the yoke, Victorian neckline, and framed the sleeve flounces over the hands. Her mantilla wedding veil was edged in scalleped Alencon lace and cascaded the full length of the wedding train as it was held to a beaded lace coif. She carried a cascade arrangement of red and white roses with intermingled baby's breath over a bridal prayer book.

Registering guests at the reception in the home of the bride's parents was Miss Leslie Ruthart of Amarillo, a cousin of the bride. The wedding cake was served by Mrs. Arlen Ruthart and Mrs. Bill Woodson, both of Amarillo, aunts of the bride. Serving punch was Mrs. Donnie Ruthart of Amarillo, an aunt of the bride.

The bride's reception table was laid with a white sheer chiffon cloth trimmed with lace and deep ruffles featuring a centerpiece of red roses with the bridal cake encircled at the base with red roses.

A white brocade poplin cloth featuring boxed pleats with braid covered the bridegroom's table which also had a red and white centerpiece. Serving coffee and apricot nut cake at the bridegroom's table were Mrs. Jimmie Cain of Amarillo and Mrs. Van Howard of Canyon, both aunts of the bride.

Other houseparty members included Mrs. Durward Brown, Mrs. Betty Brown and Mrs. Genelle Bourland, all of Canyon, Mrs. Charlie Hughes of Claude, Mrs. Polly Lindley of Canyon, aunt of the bride, and Mrs. Sam Ruthart of Seminole, aunt of the bride.

For travel to points of interest in the Dallas area and Louisiana, the bride changed to a white coat dress accented with red trim and red accessories.

The couple and their attendants were honored at a rehearsal dinner held at Chef Luis Restaurant in Amarillo. Pre-nuptial honors included a personal shower July 10th in Canyon with Mrs. Gentry Lynn and Miss Gail Fite as hostesses. The bride was also honored with a personal shower held in Dallas July 13 with Mrs. Dale Henry and Miss Rosemary Gerdsen as hostesses.

Mrs. Kirk Thomas Dulaney
nee Karen Sue Ruthart

Mr. and Mrs. John Murray Baxter, Jr.
nee Miss Nancy Kay King

Miss King-Baxter Marry In Longview

The double-ring marriage of Miss Nancy Kay King and John Murray Baxter, Jr. was confirmed in vows read at the home of the bridegroom's parents, Mr. and Mrs. John Murray Baxter, Sr., in Longview on July 23 with Dr. Bill Everett officiating.

The bride is the daughter of Mr. and Mrs. J.W. King, Jr. of Canyon. She was presented in marriage by her father and selected a white formal length chiffon dress printed with pink roses for the wedding.

She is a graduate of Canyon High School and attended Texas Tech University in Lubbock where she was a member of Mu Phi Epsilon professional music sorority and was in the Freshman honor society Alpha Lamda Delta. She will continue her studies at East Texas Baptist College in Marshall.

A graduate of Pine Tree High School in Longview, the bridegroom is a business major at Kilgore Junior College and is presently employed with Baxter Sales Company in Longview as vice president.

White carnations and pink roses decorated the Baxter home for the wedding where Mr. and Mrs. Ronnie Hallinquist were the attendants for the couple. After the ceremony a reception for the newlyweds was held in the Baxter home with Mrs. Dick T. Clardy, Jr. of Laurel, Md., sister of the bride, serving cake and Mrs. Roger Sage of Longview, sister of the bridegroom, presiding at the punch bowl.

Two Rainbows Attend Meeting In Louisiana

Miss Sandy Warwick represented Canyon Rainbow Girls Assembly No. 214 at the Supreme Assembly sessions of the International Order of Rainbow Girls held in New Orleans, La., July 23-25.

Miss Warwick, who serves the local assembly as Hope, was accompanied to the session by Miss Brenda Parker of Happy Rainbow Girls Assembly No. 202.

They traveled with Sandy's parents, Mr. and Mrs. Gerald Warwick and daughter, Ann, to the Supreme Assembly session.

Crain Cousins Have Reunion

Three cousins including Mr. and Mrs. Cristler Crain, Mr. and Mrs. Bob J. Doss and Mr. and Mrs. B.H. Crain gathered at the Cristler Crain's home for an open house and family reunion where they were hosts for 63 other cousins at a bring-your-own lunch Sunday noon.

The cousins first met at Travelodge West in Amarillo for overnight lodging and fellowship and at the early week end dinner Friday 143 were in attendance including about 40 from the Texas Panhandle and 53 from downstate Texas area with out-of-state relatives representing Colorado, California, Nebraska, Illinois, Ohio, Mississippi, Florida and Tennessee.

Saturday the family took a day's trip to Boys Ranch for a tour and lunch and then toured the Panhandle-Plains Historical Museum in Canyon prior to attending the outdoor musical drama "TEXAS" held in Palo Duro Canyon that evening. The group had a ride at Sad Monkey Railroad and ate barbecue outdoors prior to the show.

Sunday the cousins held fellowship at the Travelodge West before coming to the Cristler Crain home for dinner. During the week end the family elected reunion officers for the reunion to be held in McMinville, Tenn. in 1976. The officers elected were Jerry Crain of McMinville, Tenn. as president; Mrs. Valoris Holden of Angleton, treasurer; and Mrs. Solon Crain of Midland as secretary.

Miss Trapp-Neff Marry In Shamrock

First United Methodist Church in Shamrock was the scene for the double-ring marriage vows for Miss Betsy Gail Trapp and Mark Haven Neff which were read Saturday afternoon at 3 o'clock.

The bride is the daughter of Mr. and Mrs. James Stavenhagen of Shamrock and was presented in marriage by her father. She selected a wedding gown of dotted swiss featuring a square neckline edged in lace and full length sleeves which were banded and trimmed with lace inserts and edging. The formal length skirt was tiered in lace and fitted to the empire waistline with a yellow satin ribbon accent. Her picture hat was trimmed with yellow banding and lace and she carried a single yellow sunflower bouquet.

Parents of the bridegroom are Mr. and Mrs. Jerry D. Neff of Electra, Tex. He is slated to receive his degree in August at West Texas State University where he is a member of Lambda Chi Alpha fraternity. He is presently employed in Spearman as the assistant city manager.

The bride graduated from WTSU in December and has taught for one semester at Tahoka, Tex., at the fifth grade level. She is presently seeking a teaching position in the Spearman area where the couple will be residing.

Leland Farris presented musical selections at the piano and Ann Farris, vocalist, sang *Sunshine On My Shoulders* by John Denver and *Lord's Prayer*. Johnny Swanson of Wichita Falls was best man for the occasion and the bride was attended by Mrs. Paul Range of Shamrock.

The wedding ceremony was followed with a reception in fellowship hall of the church after which the couple departed on a wedding trip to the Quartz Mountain Lodge at Lake Altus.

Mrs. Mark Neff
nee Betsy Gail Trapp

Double Ring Marriage Confirmed In Amarillo

Miss Sheryl Lynn Jones became the bride of Gene Ray Brown in double-ring marriage ceremonies read August 3 at the Polk Street United Methodist Church Chapel in Amarillo with Rev. Lane Boyd officiating.

The bride is the daughter of Mr. and Mrs. Walter Lee Jones of 2612 Elmwood Drive, Amarillo. Parents of the bridegroom are Mr. and Mrs. Noble Brown of Umbarger.

The chapel was decorated with a white aisle cloth, aisle candles and garlands of greenery with accenting streamers. At the altar were a pair of spiraling candelabras fixed with jade foliage and a white kneeling bench with garlands of greenery and flowers. On a separate pedestal was the couple's anniversary candle with two silver candlesticks decorated with greenery and flowers surrounding the candle. The tapers in the spiral candelabrum were lit by Mike and Jana Kerby, cousins of the bride, from Sapulpa, Okla.

Miss Annette Jones, sister of the bride, was maid of honor and wore a dress of baby blue with a carry bouquet of spring flowers featuring streamers matching the dress.

Bridesmaids were Miss Terri Jones, sister of the bride, dressed in pink and Miss Janice Giles of Dimmitt, attired in a lavender dress and Miss Camela Balcomb of Amarillo wearing pale green. They carried bouquets of spring flowers with streamers matching their dresses. The pastel dresses were overlaid with lace.

The bridegroom's niece, Connie Brown of Texas City, Tex., served as flower girl and was attired in a pale pink and white dress as she carried a basket of flower petals.

Kenneth Brown, the bridegroom's brother from Texas City, was best man. Groomsmen were Jimmie Brown of Allen, a brother of the bridegroom, Ronnie Scruggs and Carl Scruggs, both of Amarillo and cousins of the bridegroom. Luke Owen of Amarillo served as usher.

For her wedding, the bride selected a dress of white satin with lace trim featuring a high collar and yoke of satin overlaid with lace. The sleeves were puffed with wide cuffs of satin overlaid with lace. Her veil was floor length and cascaded into the chapel train with a fingertip length overlay of illusion. Both tiers of the wedding veil were attached to a cap of satin and lace.

She carried a cascading bouquet of red roses, white carnations and baby's breath atop a white Bible as she was escorted to the altar by her father. The wedding dress was made by her grandmother, Mrs. Orvel R. Jones of Tryon, Okla.

The reception was held in the church parlor where the table was covered with a white chiffon tablecloth featuring greenery and floral decorations around the wedding cake and silver punchbowl and coffee service. Serving were Mrs. Naomi Crown, Mrs. Kay Scruggs and Miss Deana Hargrove.

For the wedding trip to Dallas and Six Flags, the bride changed to a navy blue and white dress with sleeves and yoke of eyelet lace. Her corsage was red roses and white carnations.

The couple will establish their home at 4207 S. Austin, Apartment C, Amarillo. The bride is a 1973 graduate of Amarillo High School, where she was a member of the Amarillo High Steppes. She is presently attending Amarillo College and is co-captain of the Badger Belles.

The bridegroom, who will be attending Texas State Technical Institute this fall, is a 1974 graduate of Canyon High School.

Mrs. Gene Ray Brown
nee Sheryl Lynn Jones

Visiting

Mrs. Wm. R. Wilson was in McAllen for a Delta Kappa Gamma convention earlier in the summer and also visited in Houston with Mr. and Mrs. Lawrence Cline and with Mrs. Milton Muse, the former Jantha Hampton, who was a special services counsellor for Canyon Schools in the past.

60th Wedding Anniversary Reception For Procks Today

Mr. and Mrs. L.S. Prock of 1001 25th Street in Canyon will be honored with a reception this afternoon, August 4, in observance of their 60th wedding anniversary.

The reception will be held from 2 p.m. to 5 p.m. in the Amarillo home of Mrs. Marilyn Doran, 4206 S. Fannin, a former granddaughter of the couple. Friends and relatives are invited to attend the occasion.

Married August 2, 1914 at Lefors, Texas, the Procks farmed in the Alanreed, Texas area from 1914-47 when they moved to Canyon. They had three children including Ralph Prock of Pampa, Mrs. Lola Carrier of Oklahoma City, Okla., and Wayne Prock, now deceased. They also have nine grandchildren and five great-grandchildren.

Although he is now retired, Mr. Prock was employed with the West Texas State University maintenance department for 10 years after moving to Canyon and his wife was employed at the university cafeteria for two years.

A former public school teacher, Mrs. Prock earned her certification from the West Texas Normal College. During their early years of marriage the Procks operated The Blockhouse for boarders in Canyon during 1916.

Mr. and Mrs. L. S. Prock

Caylor-Burnett

(Continued from Page 6)

white and yellow roses, carnations and baby's breath accented the table.

Serving from the crystal punch bowl were Rhonda Venable, Lea Ann Pannell, Mrs. David Caylor and Mrs. Ricky Caylor, sisters-in-law of the bride. Mrs. Kenneth Atkins presided at the bridal registry which was arranged on a table matching the reception table.

The bridegroom's parents, Mr. and Mrs. Eric Burnett, were hosts for the rehearsal dinner at the Steak Out Restaurant in Bonham.

A graduate of Bonham High School, the bride is employed with First National Bank in Bonham. The bridegroom graduated from Canyon High School in 1972 and is employed with the General Cable in Bonham.

Couple Pledges Vows In Norco, California

Miss Michelle Gartrell and Tim Nichols, both of Corona, Calif., were married in ceremonies at Bethany Lutheran Church in Norco, Calif. on June 15.

Miss Gartrell is the daughter of Mr. and Mrs. William B. Gartrell, Jr. of Canyon. The bridegroom is the son of Mr. and Mrs. J.F. Nichols of Corona, Calif.

George Wahlin officiated at the exchange of double-ring marriage vows read before an altar decorated with white flowers. Floor baskets of pink and white gladioli, mums, stock and fern greenery accented the setting. Organ selections were presented by Mrs. Shirley Petta as Mrs. Shirley Taylor sang *The Wedding Prayer*.

Kandys Gartrell of Canyon served as her sister's maid of honor. Bridesmaids were Melinda Nichols, sister of the bridegroom, and June Seymour, both of Corona, Calif. The flower girl was Melody Gartrell, cousin of the bride, from Huntington Beach, Calif. The bridal attendants were dressed in pink sculptured polyester floor length gowns featuring empire waists with V-neckline and featuring darker pink satin cummerbunds at the waistline. Each carried a long stemmed deep pink rose.

Mike Tischler was best man. Groomsmen were Fred Szabo and Rodney Nichols, brother of the bridegroom. The groomsmen also served as ushers for seating guests and the bride's brother, Kirk Gartrell, served as ring-bearer.

Escorted and given in marriage by her father, the bride wore a candlelight gown of chiffon over satin which had been worn by her great-grandmother, the late Mrs. Carl Rasmussen of North Platte, Neb., in her own wedding 61 years before. The dress featured a high neckline accented with draping chiffon which was caught with white satin roses. A satin cummerbund accented the waist.

Her wedding veil of illusion was chapel length and the headdress was a gathered line of illusion accented with white satin roses. Made by her mother, the wedding veil was fashioned after the one which had been worn by her great-grandmother previously. She also wore a heart shaped locket which had previously belonged to another great-grandmother, the late Mrs. Mae Herron of Maywood, Neb. She complemented her wedding ensemble with a bouquet of white roses carried atop a white Bible.

A patio reception at the home of the bridegroom's parents was held following the marriage. The three-tiered wedding cake was decorated with pale pink roses and pink punch was served. Patio decorations featured pink and white garden petunias. Serving at the reception table were two aunts of the bride, Mrs. Robert Gartrell of Huntington Beach, Calif. and Mrs. Claude Smith of Phoenix, Ariz. The bride's grandmother, Mrs. William Gartreil of North Platte, Neb., attended the wedding rites.

The couple is residing in Corona, Calif., following a wedding trip to San Francisco and the Redwood Forests of California. The bride is a graduate of Norco Senior High School and Riverside City College of Cosmetology and her husband graduated from Corona Senior High School. He is employed with C & L Towing in Corona, Calif.

Mrs. Tim Nichols
nee Michelle Gartrell

Recipe Folders Are Available At HD Offices

The telephones have been ringing at Randall County Home Demonstration Agent's offices for the past few weeks with local homemakers hunting recipes and ideas for preservation of foodstuffs being grown in gardens and presently abundant in the local grocery fresh produce counters.

Becky Hall, extension agent, and Ruth Lassiter, secretary, have a number of recipe folders and releases from the state food economists many of which are available free and at nominal fees for local residents.

Mrs. Hall relates that the "number of calls seems to be higher than usual" although the canning-freezing recipes are always a common request at this time of year.

"I don't know if the homemakers are expecting shortages of food this year — but they seem to be putting away any and all types of food," she concluded.

Birthdays And Anniversaries

Birthdays and anniversaries listed by the Canyon High School Band Calendar for today, August 4, include Brenda Henry, Michelle Brown, Craig Trammell, Pebby Comer, Karen Morgon and Beverly Mariner, and Mr. and Mrs. Ralph E. Messer, anniversary.

Celebrating Monday, August 5, will be Glenda Weatherford, Jodi Hefley, Roena Prati, Marilyn Ray, Lawrence E. Taylor and Mike Begert.

Observing events on Tuesday, August 6, will be Riley Troth, Mrs. Tom Black, Ray Gerber, Steve Norrod and Tully Currie with anniversaries for the Raymond Raillards, R. B. Crooks and the Edwin Lee Maxwells.

On Wednesday, August 7, those observing events will be Bill Byrd, Frank Ford, Ralph Penn and Mr. and Mrs. Larry Roth.

Yandells Tell Son's Birth

Mr. and Mrs. Ronald L. Yandell of Mainz, Germany, announce the birth of a son, Travis Preston, who arrived July 18 at Neblett Memorial Hospital in Canyon weighing 7 pounds, 1 ounce and measuring 19 inches in length.

The infant's father is with the United States Army and the Yandells have an older child, Tracy Lee, age 3.

Maternal grandparents are Mr. and Mrs. Roy P. Waldrop of Canyon. Mr. and Mrs. A.C. Yandell of Olton are the paternal grandparents.

Visiting

Mr. and Mrs. Ed Veroneau and son Michael will be visiting with Mr. and Mrs. Alvin Loven, 414 Thompson Lane. Mrs. Veroneau, daughter of the Loven's, will be staying with the Loven family for one month while her husband is in Missouri for one month's schooling. The Veroneau's presently live in Oklahoma where he is stationed in military service.

Attend The Church Of Your Choice

First United Methodist Church
1818 4th Ave.
Bill M. Kent - Pastor
Church School - 9:30 a.m.
Morning Worship - 10:45 a.m.

First Christian Church
1719 5th Ave.
Terry White - Minister
Sunday School - 9:45 a.m.
Worship - 10:50 a.m.
Youth Meeting - 6:30 p.m.

Southside Baptist Church
2009 10th Ave.
Pastor - Jimmy Deryl Rogers
Sunday School — 9:45 a.m.
Morning Worship — 11 a.m.
Training Service — 6 p.m.
Evening Worship — 7 p.m.
Wednesday Evening
Auxiliary Meeting — 7 p.m.
Bible Study — 8 p.m.

Faith Chapel
2706 4th Ave.
Ron Martin - Pastor
Sunday School — 10:00 a.m.
Morning Service — 11:00 a.m.
Evening Service — 7:00 p.m.
Children's Church and Youth Meeting — 7:00 p.m.
Wednesday Evening Worship — 7:00 p.m.

St. Paul Lutheran Church & University Center
2600 4th Avenue
David W. Melber, Pastor
Sunday School and Bible Class - 9:30 a.m.
Worship Service - 10:45 a.m.
(Communion 1st & 3rd Sunday of Month)

Central Church of Christ
4th Ave. at 21st
W. Dwayne Dennis, Minister
Bill Mayes, Assoc. Minister
SUNDAY
Bible Classes 9:30 a.m.
Morning Worship 10:30 a.m.
Evening Worship 6:00 p.m.
WEDNESDAY
Ladies' Bible Class 10:00 a.m.
Devotional & Bible Classes 7:30 p.m.

First Baptist Church
1717 4th Ave.
Sunday Schedule:
9:30 Bible Study
11:00 Morning Worship
6:00 Christian Training
7:00 Evening Worship
Wesnesday:
6:30 Bible Study Groups Visitation
7:30 Prayer Meeting
Acting Pastor
Darold Baldwin

Grace Baptist Church
2008 - 12th Ave.
Pastor - R.E. Korsmo
Sunday School — 10 a.m.
Worship — 11 a.m.
Evening Service — 7 p.m.
Visitation — Tues., 7 p.m.
Prayer Meeting Wed., 7:30 p.m.

Calvary Baptist Church
800 8th St.
Sunday School - 9:45 a.m.
Morning Worship - 10:55 a.m.
Church Training - 6:00 p.m.
Evening Worship - 7:00 p.m.
Wednesday Night - 7:45 p.m.
Affiliated with Southern Baptist Convention
Derrel D. Lewis, Pastor

This Is For You.....

Cindy, Kim, Nicki, And Suzie Are All Ready For Back To School In Their New Fall Wardrobes From Jean's..

Jean's of Canyon

Help Yourself TO THESE EXTRA SAVINGS

THRIFTWAY

A BETTER WAY TO SAVE

PRICES EFFECTIVE AUGUST 5TH THRU AUGUST 10TH 1974.
WE RESERVE THE RIGHT TO LIMIT QUANTITIES.

WE REDEEM U.S. GOVERNMENT FOOD STAMPS

MORTON FROZEN REGULAR
DINNERS (FRIED CHICKEN, FISH AND CHIPS, MEAT LOAF, SALISBURY STEAK, TURKEY DINNER) 11-oz. CTN. 49c

SHURFINE FROZEN SPEARS
BROCCOLI 10-oz. CTNS. 3 FOR $1.00

MAXWELL HOUSE
COFFEE (WITH 26¢ IN AD COUPON) 1-LB. CAN 99c

SHURFRESH
CRACKERS 16-oz. BOX 39c

25c OFF LABEL RIGHT GUARD
DEODORANT 2 4-oz. CANS $1.19

Farm Fresh
PRODUCE

THRIFTWAY PRODUCE ARE FINEST QUALITY! ALWAYS FARM FRESH! PICK OF THE SEASON!!! THESE DEWY FRESH-JUICY FRUITS & VEGETABLES ARE A RICH SOURCE OF NATURAL VITAMINS & MINERALS... VITAL FOR YOUR FAMILY'S HEALTH. TAKE SOME HOME. SERVE YOUR FAMILY A ZESTY SALAD & RICH FRUIT DESSERT.

FIRM RIPE
BANANAS
LB. 12¢

CALIFORNIA LEMONS LB. 33c
CALIFORNIA PEACHES LB. 33c
GREEN FIRM CABBAGE LB. 9c
HOME GROWN YELLOW SQUASH LB. 19c

EXTRA FANCY
K.Y. GREEN BEANS
LB. 29c

Super Discount Specials
Nestles QUIK 2# 59c
With Gold Bond Super Discount Booklet
Otherwise $1.33

Super Discount Specials
SHURFINE PURE CANE SUGAR 5# BAG 99c
With Gold Bond Super Discount Booklet
OTHERWISE $1.66

Super Discount Specials
Teri TOWELS 3 ROLLS 69c
With Gold Bond Super Discount Booklet
OTHERWISE $1.47

Super Discount Specials
MOUTHWASH LISTERINE 20 OZ. 89c
With Gold Bond Super Discount Booklet
OTHERWISE $1.55

RAID FLYING INSECT BOMB 12½-oz. CAN 99c
GAINES DOG MEAL 5-LB. BAG 99c
MAXIM FREEZE DRY COFFEE 4-oz. JAR $1.39
SHURFINE BARTLETT PEAR HALVES 16-oz. CAN 39c
KRAFT OIL & VINEGAR DRESSING 8-oz. BTL. 47c
NABISCO COCONUT CHOCOLATE CHIP COOKIES 14-oz. BAG 79c
SCHILLING VANILLA 2-oz. BTL. 49c
ALPO DOG FOOD 6½ OZ. CAN 10c
SUNSHINE HYDROX COOKIES 15 OZ. 59c

VALUABLE COUPON 24¢
NO. GDT-42
NEW DRANO II 6.9-oz. CAN 69c
WITH THIS COUPON THRIFTWAY FOOD STORES VOID AFTER AUG. 10, 1974
Limit 1 Per Customer
THRIFTWAY

VALUABLE COUPON 44¢
INSTANT COFFEE SANKA 8-oz. JAR $2.19
WITH THIS COUPON THRIFTWAY FOOD STORES VOID AFTER AUG. 10, 1974
Limit 1 Per Customer
THRIFTWAY

VALUABLE COUPON 26¢
MAXWELL HOUSE COFFEE 1-LB. CAN 99c
WITH THIS COUPON THRIFTWAY FOOD STORES VOID AFTER AUG. 10, 1974
Limit 1 Per Customer
THRIFTWAY

VALUABLE COUPON 10c
NO. 66530
GENERAL MILLS TOTAL 8-oz. BOX 49c
WITH THIS COUPON THRIFTWAY FOOD STORES VOID AFTER AUG. 10, 1974
Limit 1 Per Customer
THRIFTWAY

VALUABLE COUPON 40¢
"THE SCARLET THREAD" By ANN BROWN $1.60 WITH COUPON
LIMIT 1 PER CUSTOMER
THRIFTWAY

IMPROVED HEAVY DUTY COLD POWER
15c OFF LABEL DETERGENT COLD POWER
GIANT BOX 69c

irish spring
5c OFF LABEL DEODORANT SOAP IRISH SPRING
BATH SIZE BARS 4 FOR $1.00

FAMILY PACK
PORK CHOPS
LB. 99c

USDA CHOICE

CENTER CUT PORK CHOPS LB. $1.39	COUNTRY STYLE SPARE RIBS LB. 99c
BONELESS LOIN END PORK ROAST LB. $1.49	BONELESS BUTTERFLY PORK CHOP LB. $1.69

Health and Beauty Aid Specials
STRI-DEX MEDICATED PADS 42-PADS 79c

DEODORANT BODY ALL 5-oz. CAN $1.09

TYSON'S PRIDE GOVT. INSPECTED FRESH FROZEN CHICKEN BREASTS 2-LB. BOX $1.39

TYSON'S PRIDE GOVT. INSPECTED FRESH FROZEN CHICKEN DRUMSTICKS 2-LB. BOX $1.29

100% BEEF GROUND BEEF LB. 79c

B-B-Q BEEF SHORT RIBS LB. 49c

HORMEL'S WRANGLER'S WESTERN STYLE FRANKS LB. $1.19
RATH'S PORK SAUSAGE LB. 59c
WILSON'S VARIETY PACK LUNCHEON MEATS 12-oz. PKG. $1.19

New! So mild you can Shampoo every night!
EVERYNIGHT from Helene Curtis
WILD STRAWBERRY, BALSAM, LEMON OR HERB
SHAMPOO OR RAIN WATER RINSE
BIO-DEGRADABLE 8-oz. BTL. $1.29

Dairy Fresh Products

INDIVIDUALLY WRAPPED SINGLE SLICES
KRAFT CHEESES
AMERICAN OR PIMENTO 12-oz. PKG. 89c

KRAFT DIET SOFT
PARKAY 28 OZ. CUPS 65c

SHURFRESH CORN OIL MARGARINE QUARTERS 1 LB. CTN. 59c

PARKAY SOFT CORN OIL MARGARINE 2 8 oz. TUBS 75c

Bible Story Library
NEW, AUTHORITATIVE, APPROVED, AUTHENTIC
MAGNIFICENTLY ILLUSTRATED
8 DELUXE VOLUMES
YOU WILL EXPERIENCE
COMPLETE YOUR 8-VOLUME SET TODAY! OFFER WILL SOON EXPIRE

Double Gold Bond Or
Buyers Bonus Stamps On Wednesday
A THRIFTWAY STORE
COOPERS
1620 4th Avenue Downtown Canyon 655-2563

Anthony's
C. R. ANTHONY CO.

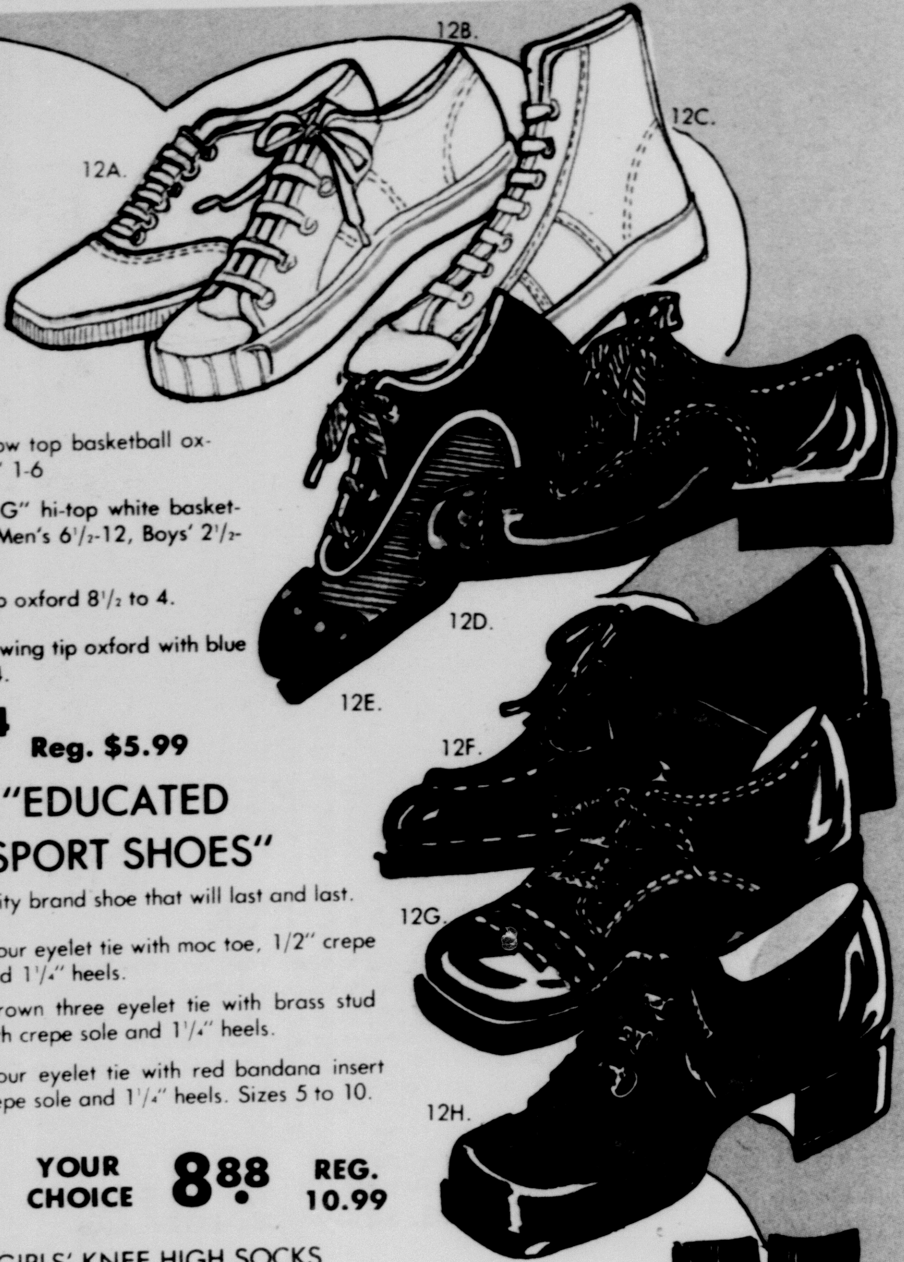

12A. Women's and Girls' white canvas four eyelet tie oxford, superb quality. Women's S 5-10; M 4-10; Girls' M 12 1/2-3

3.66 Reg. 4.19

12B. "BIG G" men's and boys' low top basketball oxford. Men's 6½ to 12, Boys' 1-6

12C. Men's, boys', youths' "Big G" hi-top white basketball shoes, superb quality. Men's 6½-12, Boys' 2½-6, Youths' 11-2.

12D. Girls' black studded wing tip oxford 8½ to 4.

12E. Girls' smooth blue studded wing tip oxford with blue denim insert. Sizes 8½ to 4.

YOUR CHOICE 5.44 Reg. $5.99

"EDUCATED SPORT SHOES"

The quality brand shoe that will last and last.

12F. Black four eyelet tie with moc toe, 1/2" crepe sole and 1¼" heels.

12G. Light brown three eyelet tie with brass stud trim with crepe sole and 1¼" heels.

12H. Navy four eyelet tie with red bandana insert with crepe sole and 1¼" heels. Sizes 5 to 10.

YOUR CHOICE 8.88 REG. 10.99

100% POLYESTER DOUBLE KNIT

12N. For the real professional looking ribbed knit layered look, sew up a storm of savings with our solid color ribs. Then coordinate with a wide selection of plaids and fancies both in the new fall shades of Blue, Copper, Wine, Green, Tan and Grey.

3.88 YARD

SPECIAL MIXED GROUP ALL 100% POLYESTER DOUBLE KNIT

12O. Anthony's has grouped a wide variety of solids and interest patterns together that include: Crepes, diagonals, ponti-de-romas, la-costes, twills, ribs and novelties. Great colors. SAVE NOW!

2 YARDS FOR $5.

REG. $3.88 A YARD

GIRLS' KNEE HIGH SOCKS

12J. The great looking fun socks from McCubbin that all the girls love. Stretch Polyester and Nylon with all over diamond design. Assorted colors. Small 6-7½, Jr. 7-8½, Med 8-9½, and Large 9-11. **$1.**

12K. Long enough to really look and feel good. Plain opaque Nylon knee high socks with cuffed tops. Assorted colors. Jr. 7-8½, Med. 8-9½ and Lg. 9-11. **1.25**

MEN'S NYLON CREW SOCKS

12L. This is a very good price for a very good quality sock. Anthony's has a complete selection of colors to coordinate with your wardrobe. One size fits 10 to 13. **3 PAIRS $2**

BOYS' WHITE COTTON CREW SOCKS

12M. Super buy on our super Cotton crew socks. The boys love 'em. So stock up now and save. One size fits 8½ to 11.

2 PAIR $1.

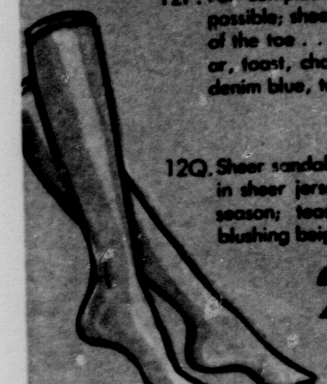

today's girl PANTY HOSE

12P. For complete comfort and the most natural look possible; sheer panty hose from the waist to the tip of the toe . . . sandalfoot. Available in brown sugar, toast, chocolate eclair, gingerbread, off black, denim blue, teasing taupe and blushing beige.

99¢

KNEE HI HOSE

12Q. Sheer sandalfoot with 20 Denier multifilament nylon in sheer jersey stitch. In colors just perfect for the season; teasing taupe, brown sugar, toast, and blushing beige. One size fits 8-11.

2 FOR 99¢

ITEM NO.	QUANTITY	NAME OF ITEM	SIZE	COLOR 1st-2nd	PRICE

☐ CHECK ☐ MONEY ORDER

TOTAL MERCHANDISE ____
$1. FEE + TAX (if any) ____
TOTAL ____

NAME ____
ADDRESS ____
CITY ____ STATE ____ ZIP ____

MAIL THIS ORDER TO YOUR NEARBY ANTHONY STORE, or to C. R. Anthony Co., P.O. Box 25725, Oklahoma City, Okla. 73125

Please order by item number

Anthony's
C. R. ANTHONY CO.
Advertising Supplement to
The Canyon Sunday News
Palo Duro Village
Master Charge and BankAmericard
Shop Till 8 P.M. Daily
School Train
OF VALUES
BACK-TO-CLASS IN
JUNIOR DRESSES
1A. Smart is the young girl that chooses her Back-To-School dresses from Anthony's. Choose from eight of the fall's newest styles . . . all of 100% Polyester for easy care, wash and wear. Long and short sleeve in sizes 3 to 13.
$15. ANTHONY'S BACK-TO-SCHOOL PRICE
h.i.s. JUNIOR JEANS
1B. Our navy denim 100% Cotton junior jeans are mid-rise with a zip front and flared legs with cut western inset. Sizes 3 to 13.
$15.
1A.
1B.
Texas Swinger
DALLAS
STRIPED
BELL SLEEVE
SWEATER TOP
1C. Bell sleeves with striking stripes are the features of our Donn kenny 80% Nylon and 20% Polyester knit top with jewel neckline. Black, Navy, Green, Berry, and Rust. S-M-L.
$10.
1C.
donn-kenny
THE LITTLE
PUT-ON
SWEATER VEST
1D. Sleeveless with a V-neck in Hunter Green, Black, Red, Navy, Brown, Berry. S-M-L.
$4.
1D.
TURTLENECK
SWEATERS
$5.
1E. 100% Acrylic, long sleeve, back zipper in White, Black, Green, Burgundy, Tan or Navy. S-M-L.
1E.
FALL DESIGN
JUNIOR SHIRTS
1F. Six bold prints to choose from all in fall's greatest colors. These long sleeve junior shirts have a placket and button front. S-M-L.
$8.
1F.

Anthony's
C. R. ANTHONY CO.
THE GREAT INVERTED PLEAT PANT
2A. Neat and pretty are these pull-on elastic waist 100% Polyester gaberdine stitch pleat pants in solids or checks. Black, Brown, Blue, Berry, Navy and Red. Sizes 8-18.
$15.
TOP OF THE CLASS KNIT PANT TOPS
2B. Stand up and cheer for these back zipper knit pant tops with full bell sleeves and stand-up collar. White, Black, Navy, Camel and Berry. Sizes 32-38.
$14.
WOMEN'S THREE PIECE PANT SUIT
2C. The "Full Fashion Knit" 100% Double Knit Polyester pant suit for fall's great look. Pull on pant, long sleeve, rib knit, back zipper shell plus sleeveless vest with full fashion piping. Choose from Rust or Green. Sizes 8-18.
$29.
2B.
2A.
2C.
PYKETTES
GARANIMAL
LUCKY Girl
GIRLS' SHIRTS
2D. Go west little lady in Polyester and Cotton Western shirts with long sleeves. Solid and gingham checks of Red and Navy.
Sizes 7 to 14
4.99
2E. Be happy in prints of Polyester and Cotton with long sleeves.
Sizes 4 to 6X
3.99
2E.
2D.
COMPACTED
eiderlon
GIRLS BIKINI PANTIES BY WUNDIES
2F. The snug little panties of 56% cotton 44% Rayon with guaranteed elastic for the life of the garment. Choose from cute little designs and florals.
Sizes 4-14
37¢
2G.
2H.
BOYS WILL BE BOYS IN GREAT PANTS
2G. Buy a bunch of these uncuffed solid and plaid 50% Polyester and 50% Cotton boys' pants. Yoke-back with scoop pockets. Reg. or slims in sizes 4-7.
4.79
BOYS' SHIRTS TO MATCH UP TO
2H. Match them up with these 50% Polyester and 50% Cotton turtle-neck solid color mini-rib long sleeve shirts. He will love the Garanimal embroidery trim. Sizes 4-7.
2.79

50% FORTREL® 50% COTTON NO IRON MUSLIN
DAN RIVER SHEETS

GINGHAM CHECK

11A. Check your list. Need sheets? Want to save? Well, do it now. Dan River gingham check and solid color coordinating sheets are on sale at Anthony's. Choose from bright and pretty colors of Blue, Green, Yellow and Pink. Remember . . . these no-iron muslin sheets by Dan-River will always look great and last a long . . . long time. Perfect for her dorm room or give your own bedroom a new fresh look.

DENIM DOTS

11B. Denim Dots are solid color sheets with small white regimented dots parading across them, plus contrasting piping and white borders. Now you have the perfect reason to go to bed at night and wake up in the morning . . . you'll love em! Made of 50% Fortrel® polyester, 50% cotton . . . of course they are no iron . . . easy to care for and beautiful to look at muslin sheets. Choose from Denim Blue, Red and Brown.

72" x 104" FLAT and TWIN FITTED **REG. $3.39** **2 FOR $5.**

81" x104" FLAT and FULL FITTED REG. $4.39 **2 FOR 6.50**

"Fortrel® Registered T.M. of Fiber Industries

42"x36" CASES **2.50**

FIVE PIECE BOXED BATH SET 11C.

Completely coordinate your bath with our smart looking 21"x34" rug, 21"x24" contour rug, lid cover, tank top and tank cover all of 80% Polyester and 20% Nylon shag pile. Rugs feature FIRM-A-GRIP backing for safety. Gold, Blue, Green and Pink.

REG. $8.99 **7.88**

11D. SUPER SOFT POLYESTER PILLOW

Always fresh . . . fully machine washable and dryable Polyester pillows with no-iron ticking. Regular size only.

3.99 EACH **2 FOR $6.**

TOTE HOME EVERYTHING IN OUR LAUNDRY BAG

11E. This re-cycled denim look laundry bag is a must for college goers and a perfect teen gift. They are washable, no-iron and are lined . . . so toss in anything and come on home.

3.99

QUILTED COMFORTER HUDDLEBAG

11F. Pack it on your back . . . then pack off to school or overnight with the gang. 1¼ pound red label Dacron® polyester filled, Nylon Knit lining with cotton cover. Completely unzips to 64" x 70" size to lie flat as a comforter. Choose from patchwork, novelty, floral or sports.

REG. $11.99 **9.88**

Anthony's
C. R. ANTHONY CO.
SPECIAL SALE PRICE
SAVE FOR BACK TO SCHOOL
BLUE DENIM FLARE JEANS
10A. Men's heavy weight 100% cotton Blue Denim flare jean. These jeans go any where . . . school, work, play, casual . . . and always do great. At this price you must buy several. Waist 28-38, Lengths S, M, L.
ANTHONY'S SALE PRICE
6.97
REGULAR $8.50
MEN'S BUCSUEDE SHIRT BY MR. WITT.
10B. Don't pass this smart looking shirt up. Feel it! It has the look and feel of suede but not the price. It's made of 100% cotton Bucsuede and it is western styled with white stitching. Strong 45 cal. snaps accent the front, flap pockets and cuffs. Plus a shirt tail bottom for in or out wear. Sizes S-M-L-XL. Navy, Green, Brown, Rust.
COMPARE AT $20.00
ANTHONY'S PRICE ONLY
$18.
MEN'S ROLFS BILLFOLDS
10C. Classic Rolfs tri-fold and Townsman® cow-hide billfolds featuring "Lifeline" nylon stitching. Perfect for the school boy or the business man. Rolfs . . . always top quality at Anthony's.
$7.
PRINCE CONSORT
Golden Clasp Ties®
10D. Prince Consort GOLDEN CLASP® ties back up their good looks with an exclusive GOLDEN CLASP® tailored into the necktie label. It slips onto your shirt and holds your tie in place. Keeps wide ties centered. All of this imagination is available in 100% polyester, pure silk, Qiana and other fine fabrics—all with golden tipping.
$5.
MEN'S LYNTONE BELTS
10E. Make your choice from these hand-stained and hand-painted embossed Latigo steerhide leather belts with large antiqued buckles. Sizes 30-38 in Brown Multi-Tones.
$7.

Anthony's
C. R. ANTHONY CO.

RIDE 'M COWBOY
IT'S A BANG UP GOOD DEAL

JUNIOR BOYS WESTERN JACKETS AND JEANS

3A. Permanent Press? Yes, M'am . . . These Polyester and Cotton match ups are for real rough going. Good looks plus contrasting stitching. Both in Navy Denim, Hunter Green or Wine. Sizes 4 to 7.

JEANS 3.99 JACKET 5.99

BIG BOYS WESTERN JACKETS AND JEANS

3B. These good looking jeans are slims and regulars with flare legs. Both jacket and jeans are 50% Polyester and 50% Cotton and permanent press and highlighted with contrast stitching and come in Blue Denim, Navy Twill Bull Denim, Brown Twill Bull Denim and Bottle Green Bull Denim. Sizes 8 to 18.

JACKETS 7.99 JEANS 5.99

FOR BOYS OR GIRLS AUTHENTIC WORK CHAMBRAY SHIRTS

3C. They might be made for work but it will be pure fun when you add several of these 50% Polyester and 50% Cotton permanent press shirts to your Back-To-School clothes. Long sleeves, white buttons and stitching with two button through pockets. Grey only. Sizes 8 to 18.

GREAT 3.99 PRICE

FOOTBALL T-SHIRT

3D. He'll go for a touchdown in this football styled T-shirt with numerals on front, back and sleeves. Crew neck in short or 3/4 sleeves. White with Red/Green/Blue numbers. Sizes 4 to 14.

1.79

WRANGLER® JEANS

A top quality brand in the world of jeans. Choose from three great Wrangler styles . . . all Permanent Press Polyester and Cotton.

3E. Wrangler® Denim Bells, Waist 26-29, Length 29-31.

$8.

3F. Denim Flare with four pockets. Sizes 8 to 14 in Regular and Slims.

$7.

3G. Little boys flare jeans with four pockets and reinforced stress points. Sizes 1 to 7.

NO IRON DENIM 5.50

NO IRON COLORS Green, Burgundy, Brown $6.

BOYS' LONG SLEEVE NO IRON SPORT SHIRTS

3H. Take your choice and save, save, save. This group is all permanent press Polyester and Cotton for easy care in solids and fancies. Sizes 8 to 18.

SALE 3 FOR $10. REG. PRICE $3.99

3I. Little men will go marching back-to-school in style . . . in easy care permanent press Polyester and Cotton shirts and all at GREAT BIG SAVINGS. Choose from assorted solids and fancies in woven and premium print. Sizes 3 to 7.

SALE 3 FOR $8. REG. PRICE $2.99

GIRLS FASHION JEANS AND PANTS

Add a bunch of these to her back-to-school wardrobe and save, save, save. Wide assortment of colors.

4A. Girls Fashion Pants of 100% Cotton Twill. Sizes 7 to 14. **2 FOR $12.**

4B. Printed Denim and solids with contrast stitching. Sizes 7 to 14. **2 FOR $10.**

4C. 100% Cotton Twill and Hopsack Denim. Sizes 4 to 6X. **2 FOR $7.**

GIRLS KNIT TOPS

Three great styles from Dobie Originals, choose from a wide assortment of fall colors.

4D. 100% nylon solid color pullover rib knit shirt. Sizes 7 to 14. **2 FOR $5.**

4E. Polyester and Cotton pullover long sleeve, layered-look shirt with print sleeves and collar. Sizes 7 to 14. **2 FOR $9.**

4F. Long sleeve, rib-knit turtleneck pullover with print sleeves and ruffle. Sizes 4 to 6X. **2 FOR $7.**

MIX AND MATCH SPORTSWEAR

Gals in sizes 4 to 6X can't miss at being cute as a button when the school bell rings.

4G. 100% Polyester layered look shirt. Cranberry, Green and Navy. **$4.99**

4H. 100% Polyester solid color pull on pant. Cranberry, Green, and Navy. **$4.99**

4I. 100% Polyester check pull on pant. Cranberry, Green and Navy. **$4.99**

4J. Polyester and Acrylic long sleeve shirt. Turtle neck. Cranberry, Green and Navy. **$2.99**

4K. 100% Polyester sleeveless shell. Rib Bottom. Winter White. **$2.99**

Young ladies 7 to 12 . . . make your own combinations . . . do your own thing . . . in 100% Polyester.

4L. Check pull on pant. Green, Cranberry and Navy. Not shown **$6.99**

4M. Solid color pull on pant. Green, Cranberry and Navy. **$6.99**

4N. Long sleeve, button front shirt. Green, Cranberry and Navy. **$5.99**

4O. Sweater vest. V-neck. Winter White only. **$3.99**

4P. Long sleeve, rib knit turtle neck top. Green, Cranberry and Navy. Not shown **$3.99**

4Q.

GIRLS' KNIT CARDIGANS

4Q. Choose up sides then take all four colors. Girls' cable knit bulky cardigan. 100% Acrylic. White, Red, Navy and Gold.

4 TO 6X **$4.99** 7 TO 14 **$5.99**

LITTLE GIRLS' KNIT TOP

4R. A real little cutie in an assortment of colors. Polyester and Cotton Jersey V-neck pullover featuring rib waist and neck. Sizes 3 to 6X.

2 FOR $5.

LOVABLE.

TEEN AGE BRAS

4S. Flat lace, seam free cups, gently shaped with fiberfill. Stretch underband, sides and back. Stretch adjustable straps. White only. Sizes 30, 32, 34 in AA and A Cup. **$3.**

4T. Smooth tricot, seam free cups, contoured with fiberfill. Plunge front, perfect for teen fashions. Stretch sides, back and adjustable straps. Sizes 30, 32, 34 in AA and A cup. **2.79**

Anthony's
C. R. ANTHONY CO.

BACK TO SCHOOL

MEN'S SHIRT SALE MIX OR MATCH

9A. Choose from a wide assortment of polyester and cotton dress shirts, flannel sport shirts, Banlon knit shirts, pull-over turtle necks and sweater vests. Anthony's has grouped these shirts together and is offering them to you at a tremendously low price. Come in now and make the selection that will make your wardrobe complete.

4.44 EACH OR YOUR CHOICE

2 FOR 8.50

REG. $4.99 AND $5.99

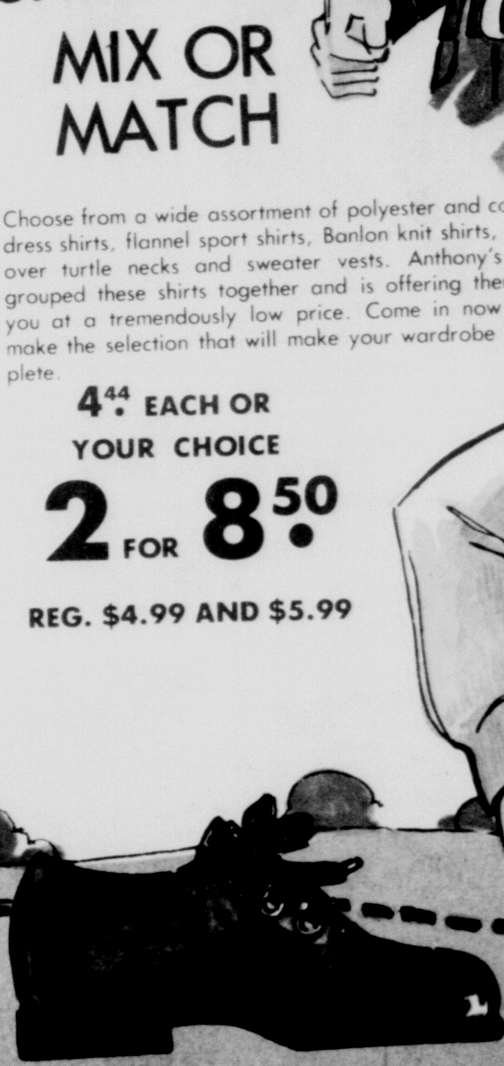

SHOES FOR THE YOUNG MAN

9B. Send the young man at your house off to school in a quality shoe from Anthonys that will last through all his rough and tough ways. Choose this smooth brown leather oxford on brown suede with scalloped wing in sizes 8 1/2 to 3.

5.44

MEN'S AND BOYS' KODEL®/COTTON BRIEFS AND T-SHIRTS

Anthony's own 50% Kodel® polyester, 50% cotton briefs and T-shirts. Comfort fit and long wear. Reinforced at all strain points. S.M.L.

9C. BOYS' BRIEFS — **6 FOR $4.**

9D. BOYS' T-SHIRTS — **6 FOR $5.**

9E. MEN'S BRIEFS AND T-SHIRTS — **6 FOR $6.**

Kodel® reg. T.M. Eastman Chemical Co.

Anthony's
C. R. ANTHONY CO.
Levi's
BLUES— AMERICA'S FAVORITE
JEANS AND JACKETS
Ever since the Gold Rush Days, men in tough jobs have needed rugged pants and jackets built for hard work, with good fit for comfort. LEVI'S Blue Jeans became their uniform—pants they could depend on. Times have changed, but LEVI'S insistence on quality has not. It's a proud heritage, one you can count on. LEVI'S—since 1850.
The original shrink-to-fit LEVI'S that won the West and now the World. Tough, comfortable XX blue denim of 100% cotton. Look for the LEVI'S tab on the back pocket.
8A. STRAIGHT LEG
11.25
8B. BELL BOTTOM
$12.
8C. LEVI'S Jackets are styled right for good fit and good looks.
$16.
WARM-UP JACKET
8D. Brisk fall winds will be no problem in this 100% Nylon, 100% water repellant warm-up jacket with cotton flannel lining. Regular collar, snap closure front, elastic wristlets, draw string, buttons, slash pockets and machine washable. Navy, Burgundy, Green and Red. Sizes S, M, L, and XL.
$8.97
FLANNEL LINED
NYLON ATHLETIC
JACKET
8E. The jacket for school, sport, play or casual featuring striped knit collar and cuffs, raglan sleeves, slash pockets, drawstring, button and snap front. Machine washable. Contrasing colors of Red/White, Royal Blue/Silver, Black/Gold and Royal Blue/Red. Sizes S, M, L and XLK. –
ANTHONY'S SALE PRICE
$8.97

Anthony's
C. R. ANTHONY CO.

BACK-TO-SCHOOL DRESSES

5A. Polyester and Cotton long sleeve dress. Check apron effect. Rickrack and lace trim. Sizes 4 to 6.
REG. $4.99 SALE $4.

5B. 100% Polyester skirt set. Pleated elastic waist skirt. Short sleeve top. Royal Blue and Red. Sizes 4 to 6X.
REG. $6.99 SALE $6.

5C. Polyester skirt set. Solid color, pleated skirt. Checked, button front top. Navy and Red, Brown and Green. Sizes 7 to 14.
REG. $7.99 SALE $7.

5D. Polyester and Cotton short sleeve, print dress. Elastic at waist. Red and Blue print. Sizes 7 to 12
REG. $6.99 SALE $6.

5E. Polyester short sleeve dress. Plaid sleeves and collar. Elastic waist in assorted colors. Sizes 7 to 14.
REG. $5.99 SALE $5.

5F. Polyester and Cotton button front dress. Solid and check in Red and Blue. Sizes 4 to 6X.
REG. $5.99 SALE $5.

SHOULDER BAG

Take your pick from a world of great looking shoulder bags at Anthony's.

5G. Quilted Bags. Corduroy with Vinyl trim or Denim with Vinyl Trim. **3.99**

5H. Young Ladies Leather Look Vinyl Adjustable Shoulder Bags. Lots of pockets. **$8.**

5I. Corduroy with genuine Leather Trim and Corduroy with embroidery trim. **$6.**

GIRLS 100% NYLON BRA AND BIKINI SETS

Three styles in sizes for the little miss. One size fits all.

5J. Pastel colors with dark contrasting stitch. Pink, Blue, Maize, Lilac, Mint and Bone.

5K. White with bright color tirm of White, Pink, Maize, Blue and Red.

5L. Denim set with Orange contrasting stitch. **$1.59 SET**

LADIES MOPPET BIKINIS

5M. You'll want all four of these cute little 100% stretch nylon Fran-Mar design bikini panties in pastel colors and white. One size fits all. Sizes 4 to 7.

REG. 89c EACH

4 FOR $3.

Anthony's
C. R. ANTHONY CO.
LEVIS®
PANATELA™
SLACKS
6A.
Levi's new dressy Regent gives you a moderate gentleman's flare with wide belt loops, quarter top pockets and trim inset back pockets. 100% Polyester Double Knit in Navy, Burgundy, Black, Brown and Cocoa. Sizes 29 to 42.
$14.
MEN'S BLAZERS AND SPORT COATS
6B. Dress him in 100% Polyester double knit sport coats and blazers. Choose from a variety of solids and patterns. So expertly tailored, for that wrinkle-free comfort fit, he'll want several. Navy, Brown, Black and Green. Sizes 36-46. Regulars and longs.
REG. $35.00
29.88
Samsonite
SATURN II FOR MEN AND WOMEN
Samsonite Saturn II for women has always kept a trim figure; and it can take even more travel abuse without showing it. Bold, brilliant, daring new colors complement the latest fashion wardrobes. True blue, key lime, Golden Yellow, Peach Blossom.
6C. Ladies O'Nite, Companion type weekend case. $30.
6D. Ladies' Beauty Case with full length mirror. $28.
6E. Ladies' extra large Pullman case. $44.
For men the most dependable luggage that travels anywhere—no frills—no nonsense—just luggage that is practically indestructible—lightweight—yet thrifty. In colors of Heather Grey, Oak.
6F. Men's Companion type case for weekend trips. $30.
6G. Men's Two-Suiter . . . just the right size. $44.
6B.
6A
Levis
Panatela
Knit Slacks
6E.
6F.
6G.
6C.
6D.
YOUNG MEN'S
SHOES BY
ROBERTS
These quality young men's shoes are built to last and last. Great three color styling in sizes 6½ to 12.
6H. Super Oxford . . . and it really is with high heel and slightly platform sole. Brown, Nude, and Tan.
6I. Hobo tobacco suede leather lace oxford has thick brawny sole and heel.
18.99
OR
2 PAIR FOR $35.
6H.
Hanes
BOYS' LONG
SLEEVE TURTLE NECKS
6J. Neat and trim skinny rib turtle necks of 100% Acrylic. White, Navy, Red, Green or Yellow. S-M-L-XL.
4.99
6J.
6I.

SCHOOL BOUND
Golden Vee®
DRESS SHIRTS

7A. Long sleeve solid broadcloth shirts of 65% Dacron® and 35% cotton are easy care for campus going day or night featuring a Windsor collar and barrel cuff. Choose from Blue, Tan or Maize. Sizes 14-17½, sleeve 32-35.

$8.

7B. This woven tone-on-tone look will be a solid addition to your layered look wardrobe. 65% Polyester, 35% Cotton for easy care. Windsor collar with barrel cuff. Blue, Tan or Maize. Sizes 14-17½, sleeve 32-35.

$10.

AMERICAN TOURISTER LUGGAGE FOR LADIES

Quality construction today's fashionable good look, exciting color . . . all at a reasonable price. Make your selection now and be ready for your next trip.

7C. Ladies' 14" Traincase with mirror and tray **42.50**

7D. Ladies' shoulder Tote, easy to carry, easy to store. **32.50**

7E. Ladies' 27" Pullman Case . . . all you will need for short trips. **$68.**

Dacron® TM of DuPont Corp.

LYNTONE BOYS' BELTS

7F. Style plus good strong wearability go hand in hand when you buy a Lyntone belt. Many dress and casual styles to choose from. White, Brown, Black, Blue and Navy in waist sizes 20 to 28.

$2 TO $3.

BOYS' BRIEFS AND T-SHIRTS

Hanes® the proud maker of quality underwear that lasts and lasts. 100% Cotton means softness and comfort plus Haneset® for that special controlled shrinkage. Elastic waist and reinforced at inseam stress points. White only.

7G. Boys' 3-4-6 **T-Shirts or Briefs** **3 FOR 2.69**

7H. Boys' 8 to 20 **T-Shirts or Briefs** **3 FOR 3.99**

7I. **Mens Briefs** **3 FOR 4.29**

7J. **Mens T-Shirts** **3 FOR 4.49**

GIBSON'S
DISCOUNT CENTER
Presto Automatic
Toaster
To2 $9.97
Flavo Rite By Reliable
Popcorn Popper
$7.97
Square Shototer 2
Camera
$18.97
Polaroid 108 Color
Film
$3.87
Kodak C126-12
Film
For Instamatic Camera
Color Prints
12 Exposures
99c
Plastic Playing
Cards
Ass't Designs
27c
The
Living Bible
$6.57
All $2 Retail Costume
Jewelry
$1.27
All Mens And Womens
Watches
Except Timex
20%
Off Regular Price
L.P. Stereo
Albums
Sale
Retail $4.98 Regular $3.97 $2.99
$5.98 $4.67 $3.97
$6.98 $5.47 $4.67
$7.98 $6.27 $4.97
$9.98 $7.37 $6.27
$10.98 $8.27 $6.77
$11.98 $9.77 $7.67
$12.98 $11.97 $9.87
RCA VICTOR
A Sunshiny Day with CHARLEY PRIDE
Including:
Sunshiny Day
It's Gonna Take a Little Bit Longer
Nothin' Left, But Leavin'
more
8 Track Stereo —
Tapes
All Original Recordings
Of National Artists -
RCA - Columbia - CBS And
Many Others
Regular $6.98 & $5.77
$4.77
Larwin
Swag Lamps
$7.97
Presto
Pressure Cooker
$13.97
6 Qt. Size
Sunbeam
Mix Master
MM100
$39.97

Supplement to . . . THE CANYON SUNDAY NEWS, HEREFORD BRAND, TUCUMCARI DAILY NEWS, CASTRO COUNTY NEWS, and TULIA HERALD.

"WHERE YOU ALWAYS BUY THE BEST FOR LESS"

GIBSON'S
DISCOUNT CENTER

BankAmericard
master charge

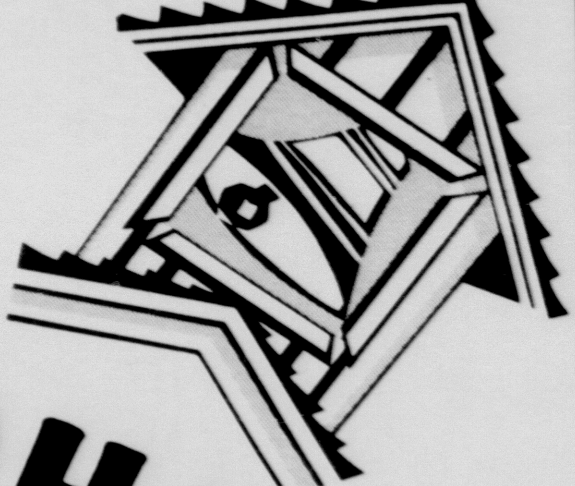

BACK TO SCHOOL SAVINGS

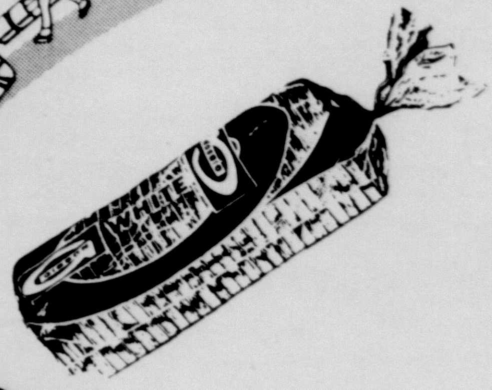

Gibson 1½ Lb.

Bread
29¢

Notebook Paper
200 Count

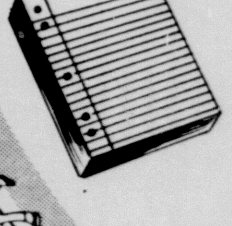

39¢

Gibsons Silver Streak

Pencils
5¢ Value

2¢

Prices Good August 5 Thru 10
In Stores At
Canyon,
Hereford,
& Tucumcari.

EVERYTHING FOR Back to School

Prices Good August 8 Thru 14,
in Stores At
Dimmitt And Tulia.

WHERE YOU ALWAYS BUY THE BEST FOR LESS
GIBSON'S
DISCOUNT CENTER
Swift's Premium
ALL MEAT Franks
Swift Franks
12 Oz. 57c
Wagner
Orange Drink
32 Oz.
29c
wagner FRUIT DRINKS
Instant NESTEA 100% TEA
Instant
Nestea
3 Oz. Jar
87c
White House
Apple Juice
32 Oz.
47c
WHITE HOUSE APPLE JUICE
Hershey
Chocolate Syrup
16 Oz. 29c
Charcoal
10 Lb. Bag
69c
BAR-B-Q
BARBECUE BRIQUETS
ARMOUR VIENNA SAUSAGE
Armour
Vienna Sausage
5 Oz. 29c
BOLOGNA
Bologna
1 Lb. 87c
Kleenex
Or Bounty
Paper
Towels
2 For 79c
Bounty TOWELS
Kleenex
KLEENEX
Tissue
200 Count
3 For 99c
Comet
Cleanser
14 Oz.
17c
EXTRA STRENGTH Comet CLEANSER SUPER CHLORINOL
Pringles
2 Pack
67c
PRINGLE'S newfangled POTATO CHIPS
Borden Round
Ice Cream
½ Gal.
89c
Family Size
Tide
10 Lb. 11 Oz.
$2.99
Tide
Tide's In... Dirt's Out
Sunshine HYDROX
Sunshine Hydrox
Cookies
15 Oz.
47c

WHERE YOU ALWAYS BUY THE BEST FOR LESS
GIBSON'S
GIBSON'S
DISCOUNT CENTER
Wilson Match Point Aluminum
Tennis Racket
$18.97
Flashlight
Batteries
Ray-O-Vac
D Size
14c
RAY-O-VAC
FLASHLIGHT BATTERY
Zebco Balanced Combination
Fishing Rod & Reel
33 Reel Complete
With Line And 2 Piece
6 Ft. Rod.
$12.99
Gibson Latex Interior
Wall Paint
1 Gal
$3.57
LATEX
WALL FINISH
Fast Dry
GIBSON
BROWN
SPRAY
ENAMEL
Gibson
Spray Enamel
Paint
69c
Rollers & Tray
9"
79c
Drop Cloths
12c
Lawn Mower
No. 358 322NS 3 H.P.
Briggs-Stratton Tucunseh
$49.97
No. 7784
1 Gal.
American Thermos Insulated
Thermos Jug
W/Pour Spout
$1.69
American Thermos Insulated Metal
Thermos Ice Box
$9.99
20"
Box Fan
$11.97
121 12 Gage
Shot
Shells
FEDERAL
Game Load
No. 121
Game Load No. 8 & 6 Shot Only
Also F160-16 Gauge F2000-20 Gauge
Your Choice
$1.99
Sylvania
Light Bulbs
40W - 60W - 75W - 100W
2 For 37c
Water Hose
No. 5600 ⅝ x 50'
$2.27
Massbery 410 Bolt Action
Shot Gun
No. 183T
$35.97

WHERE YOU ALWAYS BUY THE BEST FOR LESS
GIBSON'S
DISCOUNT CENTER
SCHOOL DAYS AHEAD
Breck
Hair Spray
13 Oz.
49c
Clairol
Herbal Essence
Shampoo
12 Oz.
$1.19
Listerine
17 Oz.
69c
ANACIN
Anacin
100 Count Bottle
99c
Stormy Weather
Hair Spray
29c
Gibsons
Isopropyl
Alcohol
17c
Kimbies Baby Shaped
Disposable Diapers
Daytime 30's
$1.69
Lilt Permanents
Super - Gentle - Regular
$1.29
Miss Clairol
Shampoo Formula
Hair Coloring
$1.39
Crest
Toothpaste
7 Oz.
Family Size
59c
Clairol "Model L-M5"
True to Light
Make-Up Mirror
Flip The Swith And
The Real Lighting Of
Evening, Day, Office Or Home Is Yours.
$13.97
Final Net
99c
Clairol
Air Brush
Styling Dryer
4 Styling Drying Attachment
"Model - AB-3" Detangler, Styler,
Drying Brush, Spot Curler.
$15.97
Broxodent
Electric
Toothbrush,
With Self-Adhesive
Wall Bracket,
4 Brushes And
Handy Travel Case
No. 25019
$12.97
Lady Sunbeam
Salon Style
Hair Dryer
$14.97

WHERE YOU ALWAYS BUY THE BEST FOR LESS
GIBSON'S
GIBSON'S
DISCOUNT CENTER
Westab
"The Classifiler"
Has 3 Filing Pockets
And 36 Sheets - 5 Hole Notebook Paper
43c
Binny Smith
Crayola
24 Count
49¢ Retail
27c
Our Country Filled Binder
Washable Durable — Flexible Complete With Filler — Stuart Hall No. 8320
79c
SAVINGS
THEME BOOK
Theme Book
5 Hole — 44 Sheets Stuart Hall
No. 4540 — Regular 44¢
27c
Jolen Albin & Co. — Sharp Or Blunt
School Scissors
17c
No. 643 Or 652
See our line of school NEEDS
Pedigree
Quality Eraser — Super Pack
VENUS PINK Soft Non-Abrasive
Contains 6 Erasers
Regular 39¢
No. 2904
19c
Bordens
Elmer Glue Or School Glue
ELMER'S GLUE-ALL
1¼ Oz.
Retail 29¢
16c
the organizer
Westab
"The Organizer"
Note & File Ensemble
Triple Fold Book — 6 Packets —
Accomodates 11" x 8½" Paper
$3.00 Retail
$1.67
Prang 8
Water Colors
OVL8 - Semi Moist
57c
Swingline No. 50 ToT
Stapler Pak
98¢ Retail
57c
Duo Tang
Theme & Report Folders
A265D-2H
9c Each
Organizer Notebook With Clip
"Our County Managers"
Complete W/Filler
— Stuart Hall
No. 8373
$1.37
1500 x ½"
Cellophane Tape
23c
44¢ Retail
BACK-TO-SCHOOL NEEDS

"WHERE YOU ALWAYS BUY THE BEST FOR LESS"

GIBSON'S DISCOUNT CENTER

KNEE HI STRETCH HOSE

Growing in popularity every week. Stock up now at this low discount price on first quality hose.

2 Pr. 53¢

Young Miss

Panty Hose

No. 476

Ultra Soft-Ultra Sheer — One Size Fits All

Regular 69¢

3 Pair 99¢

Mens And Boys

Western Boots

Large Assortment Of Styles

20% Off Regular Price

Mens And Boys

Track Shoes

Cross Country - Triple White Tape - All Sizes
Arch Supporting Stays Regular $5.44

$3.97

Womens Nylon

Briefs

Or

LADIES' BIKINI PANTIES

Large selection of bikini's in white and bright pastel colors. Nylon and nylon/cotton. Unbelievable smoothness.

No. 409C And 63C - Size 5-6-7
Regular 59¢

2 67¢

Women's Gibsons Nude Heel;

Panty Hose

Regular 59¢ Pair

Stretch — One Size —

Models No. 469-964 And 468

2 Pair 63¢

Angela Padded Stretch Strap

Bra

FF498
Cup - 100%
Nylon Lyera Spandex

$1.47

New Crush Big Girls

Panty Hose

New Soft And Sheer

No. 499 Regular $1.39

77¢

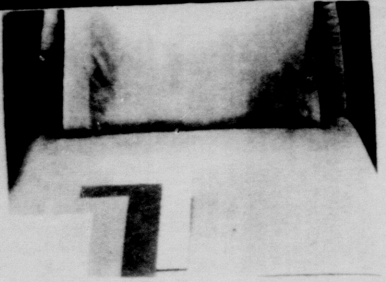

Foxcroyt Garza Bed

Sheets

No Iron - Permanent Press 50% Polyester - 50% Cotton

Full Fitted Or Flat Regular $5.44 **$3.77**

Twin Fitted Or Flat Regular $4.27 **$2.99**

Pillow Cases Regular $3.69 Pair **$2.67**

Cone Mills Gold Crest

Towels

Bath Size — Regular $2.49 **$1.87**

Hand — Regular $1.69 **$1.29**

Wash Cloths — Regular 79¢ **59¢**

Mens And Boys And Girls White

ATHLETIC SOCKS

Cushion sole.
Large Assortment of Colors
Mens Size 10-13
Boys Sizes 6-11

44¢ Pair

Regular 79¢

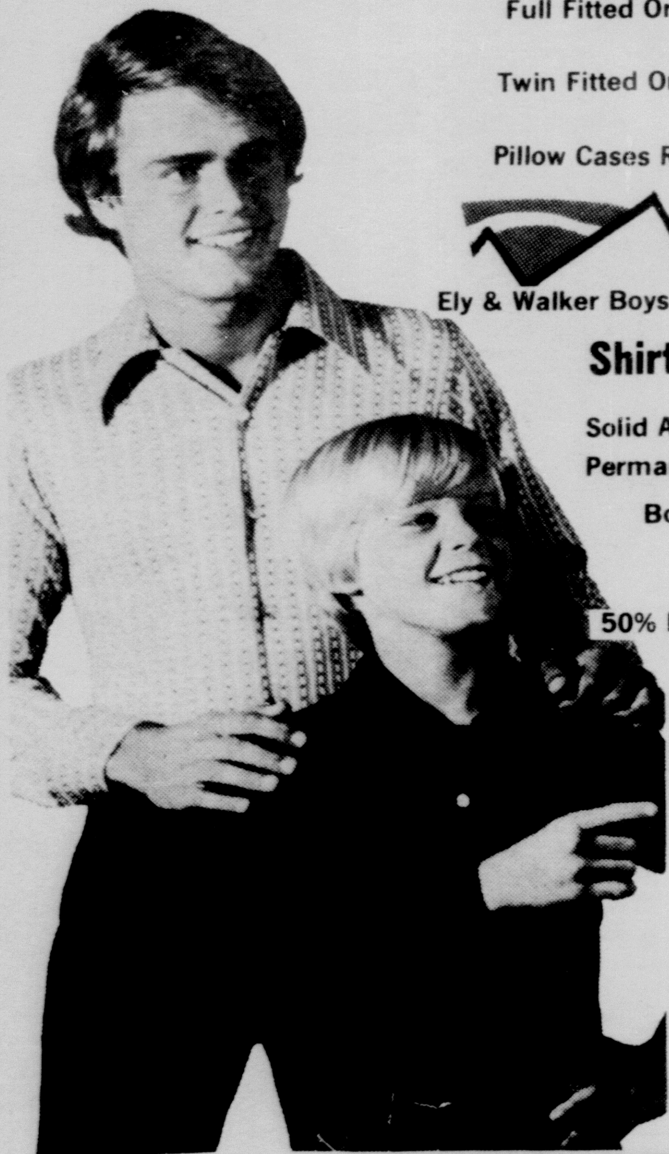

Ely & Walker Boys Long Sleeve

Shirts

Solid And Prints — Permanent Press Tapered Body — Long Tail

Size 6-18

50% Polyester - 50% Cotton

Regular $4.59

$3.47

Ely & Walker Mens

P.J.'s

Permanent Press
Solid And Asst. Prints
Long Sleeves - Cotton
Never Needs Ironing
50% Polyester - 50% Cotton

Regular $6.77 **$4.97**

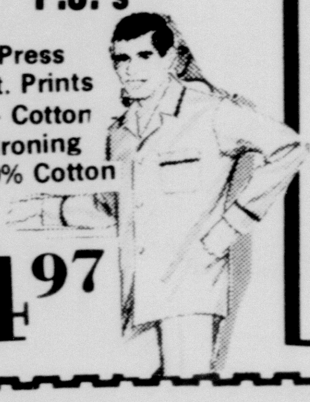

Health Knit

Mens

Tee Shirts

Package Of 3

$2.97

Pkg. Of 3 — Seamless Seat

Health Knit Mens & Boys

UNDERWEAR

BOYS' XS-S-M-L-XL Boys - Regular $2.97 BRIEFS **$2.19**

MENS S-M-L-XL Mens - Regular $3.97 T-SHIRTS **$2.99**

GIBSON'S
DISCOUNT CENTER

Back To School Savings

Dickies Young Mens Western Flare Jeans

$ 5 97

Lot No. 4785
Size 28 To 40 — Several Colors
No Iron — Polyester/Cotton — Suggested Retail $10.00

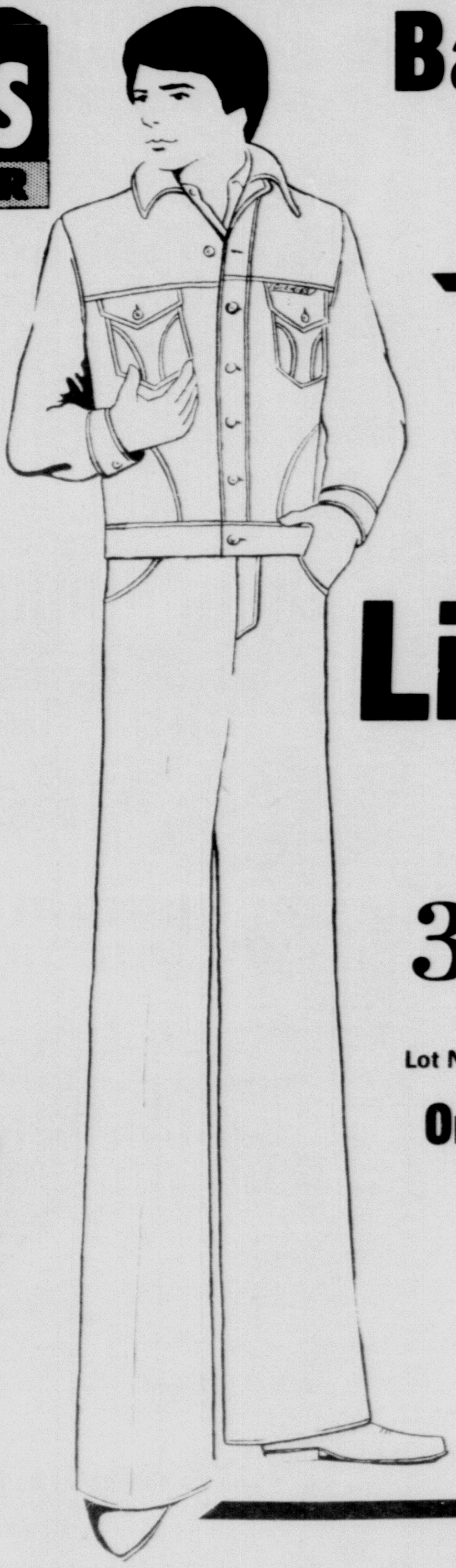

Boys Li'l Dude

3 Pr. $10

Lot No. 5669 & 5769

Or $3 50 Pr.

Dickies®

Suggested Retail $5.00

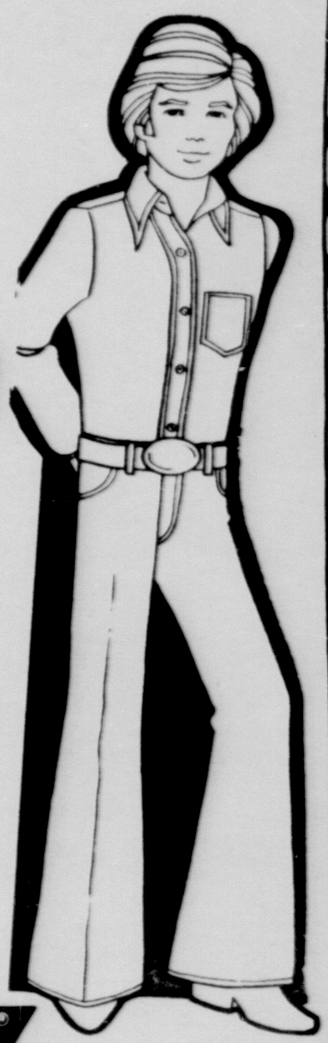

Extra Long Wearing Jeans 60% Cotton
20% 20% Nylon — 20% Polyester
Sizes 0-12 Reg.-Slim — Evens Only 8 Colors

Heavy Blue Denim

$ 6 97

Size 28 To 40

Lot No. 4732 Suggested Retail $12.00

DICKIES Boys Western Flare Jeans

3 Pr.

$13

Or $4 50 Pr.

Size 0 To 16 Reg. & Slim —
Several Colors
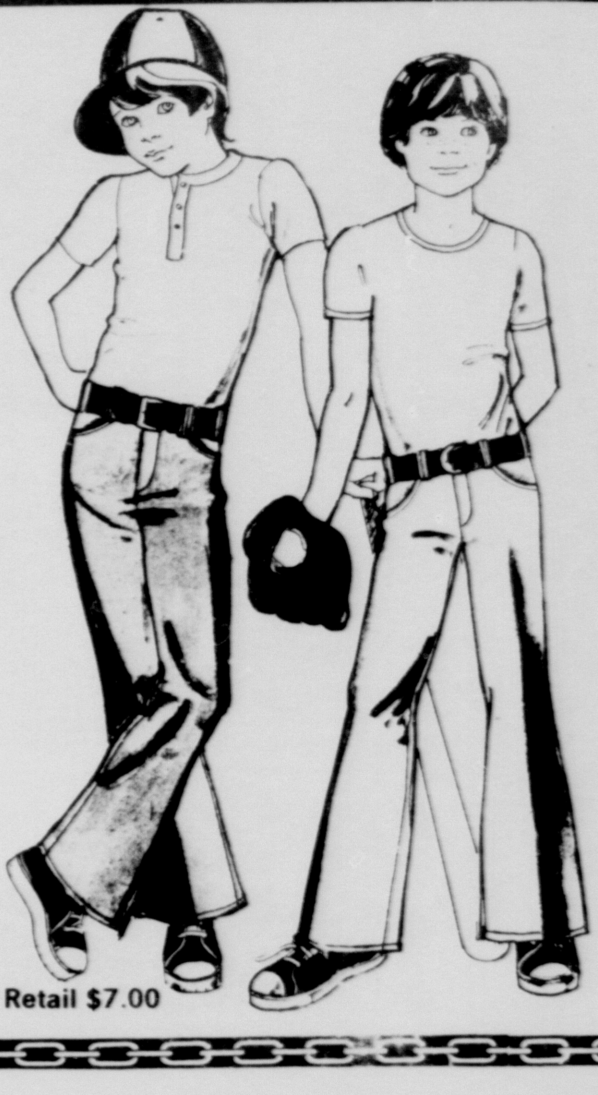
Lot No. 5693A, 5685, 5785 Suggested Retail $7.00